. . . CHRISTMAS NUMBER . . .

THE ROLL OF HONOR.
This week Printer's Ink, the publisher's title, placed The Daily Age for the honest statements of circulation. Few Ohio papers have obtained this. Average first six months of 1906 not paid circulation 3201.

COSHOCTON DAILY AGE.

24 Pages Today

VOL. 11. No. 124. WEDNESDAY COSHOCTON, OHIO, DECEMBER 19, 1906. WEDNESDAY TWO CENTS

Up to Supreme Court Case to go

DECISION IS REACHED BY PROSECUTORS

Ben Dickerson Not Sure of New Trial Thcy Say

The Ben Dickerson case will go up to the supreme court. While the circuit judges have granted Ben a new lease on life he is by no means a free man.

Prosecutor James Glenn and Prosecutor-elect Joseph L. McDowell are conferring with reference to appealing the case. "Undoubtedly it will ultimately reach the supreme court" said Mr. Glenn to The Age. He will take the preliminary steps at once and upon Mr. McDowell,, who becomes prosecutor the seventh of next month, will devolve the duty of fighting the case in the highest court of the state. They are also considering asking the circuit judges for a rehearing of the case. The decision of the circuit judges was so unsatisfactory and as they gave rather vague reasons for their decision they may be induced to come here again.

The cost of the case to the county has caused a great deal of comment. In reality however the state has to bear the expense and not the county. Should Ben Dickerson be acquitted at the end of the second trial then the county would have to bear the expense but if he is again convicted the state must pay the fiddler and the cost to the county would be reduced to a minimum

The Columbus Dispatch says:

There are fears that the old family feud between the Hughes and the Dickerson factions will be renewed and arson and shooting affrays again run rampant. A new trial for Dickerson will mean a change of venue. probably to Muskingum or Knox county, as a jury not prejudiced will be a difficult task to obtain.

Prosecutor Glenn of Coshocton, came to Columbus Tuesday to investigate whether or not the state can appeal to the supreme court over the circuit court's reversal. (Mr. Glenn was not in Columbus) Ben has been the "aristocracy" of the annex. He refused to play cards or to indulge in any of the rough talk of his fellow condemned men. He carried a bible with him when he entered the penitentiary and will take it out with him. While in the annex he has whiled away many a long hour by reading the "Lives of the Saints," and has been converted to the Catholic religion.

Got 60 Days.

William Taylor, who was arrested Tuesday for stealing a horse blanket from Mrs. Besst's horse which was tied at the rack on Third street, was sentenced to 60 days in the Columbus work house by Mayor Smith Tuesday afternoon. He was taken over on No. 19 by Chief Maple, and will eat his Christmas dinner with Charles Henry

George Seward was arrested Tuesday evening for intoxication. He was given the regular fine and released.

At Smith's Drug Store.

Malcolm Baker has taken a position in Smith's drug and book store during the holidays.

STRAUSS

Holds That a State Has Right to Induce Immigration.

Washington, Dec. 19.—An important decision has been rendered by Secretary Strauss of the department of commerce and labor as to the right of a state to induce immigration to that state. The decision holds, in brief, that in the circumstances there is no violation of the immigration laws or of the law to prohibit the importation of alien contract laborers in the action of the state of South Carolina in this particular case in encouraging immigration to that state, or in paying the necessary expenses of the immigrants in coming to the state.

Standard Presents Testimony.

New York, Dec. 19. — Proceedings brought by the state of Missouri to oust the Standard Oil company of Indiana, the Waters-Pierce Oil company and the Republic Oil company from Missouri were resumed before Commissioner Robert A. Anthony. The hearing, which began in this city several months ago, had been adjourned to several cities, and was resumed here that the Standard Oil company might present testimony in rebuttal. Two witnesses were examined, J. A. Moffatt, president of the Standard Oil company of Indiana, and Walter C. Teagle, who is connected with the export department of the Standard Oil company. By Mr. Moffatt the company attempted to show that there was no restraint on the oil trade and that the Republic and Waters-Pierce Oil companies were independent companies.

CONTRACT TO GATHER THE CITY GARBAGE

The contract for hauling the garbage of Coshocton for the year 1907 will be awarded to Samuel Burrel by the board of health, he being the lowest bidder. The bids were received by Secretary W. M. Smith up until noon Tuesday. The garbage must be hauled either to the dumping grounds on the McClain farm south of town or disposed of in any other manner approved by the board. Homer Kinney bid $900 for the year. James Harvey bid $60 per month for hauling the garbage from the territory east of the railroad. Samuel Burrell bid $875 for the year.

Bishop McCabe Died Today

New York, Dec. 19—Bishop McCabe died at 5:20 this morning. He was born in Athens, Ohio, Oct. 11, 1836.

Remodeled

One of the rooms in the Forbes building occupied by Broome & Herbig is being remodeled.

Mr. and Mrs. Theopolis Van Kannel of Spring Mountain returned to their home today after visiting Mrs. Emma Van Kannel on Lee avenue.

The Weather

Fair and Warmer

Merry Xmas

Merry Christmas to every reader of The Age. This newspaper again sets the pace in Christmas numbers for Coshocton by giving something original and entirely "made-in-Coshocton," utilizing its new stereotyping department to make its own Christmas cuts and features, to say nothing of a myriad of little Santa Clauses, each one of whom doubtless has a present for somebody. The record for big papers in Coshocton was made by The Age last year when it printed a 28-page paper, but only of 6-column pages. This year the 24-pages each of seven columns gives a paper exactly as large. Another record is today broken by The Age in display advertising, there being a total of more than 115 columns, to say nothing of readers and locals and wants—the greatest amount of advertising any Coshocton paper ever carried. The pages are not only replete with money-saving advertising but bristle with live news and features, prepared by The Age staff. It is a "home" paper in every sense of the word and to every home in the county The Age extends best wishes for a happy and prosperous New Year.

WILL MANNER HONORED BY BROTHER K. P'S

Elected President of Past Chancellors' Organization

Will H. Manner and Henry Lorenz attended the meeting of the Past Chancellors' association, Knights of Pythias, at Zanesville Sunday afternon. A permanent organization was perfected for this, the 19th Pythian district of the domain of Ohio.

Will H. Manner, of Coshocton, was elected president and Dr. S. E. Lovell, of Zanesville, secretary.

Rules and by-laws regulating the association were adopted and the members present displayed much enthusiasm in the project of forming a past chancellors' organization in this district.

The purposes for which the association was organized are for the betterment and bringing together of the past chancellors of the different lodges of the district and to take care of the interests of the district for grand lodge purposes.

This district is composed of the counties of Muskingum, Coshocton, Guernsey and Licking, and it is presumed that there are at least 300 past chancellors of the K. of P. lodge residents of the district. It is the intention to ask all these to become members of the association.

Horse Fell.

A horse harnessed to Dawson & Smith's delivery wagon slipped and fell on Main street in front of the court house Wednesday morning. No injury was suffered.

ONLY 4 SHOPPING DAYS UNTIL CHRISTMAS

Buy early before the rush and while stocks are complete Read

THE AGE

Advertisements Tonight for Suggestions

Ice Men Indicted For Bold Rebating

INSURANCE

Administration and Policy-holders Make Claims of Victory.

New York, Dec. 19.—Probably never before in the history of the country has there been anything to compare with the election in this city of trustees for the New York Life and the Mutual Life Insurance companies. In number of ballots cast and in the expenditure of time and money the election approached that of one of the states of the Union. The total vote cast in both companies will approximate 800,000, of which about 500,000 will be in the New York Life, in which the contest has been more vigorously and more bitterly waged. It is expected that it will be some weeks before the votes are counted and the results of the campaign are known. Officers of both the New York Life and the Mutual companies declared that the administration tickets had without doubt been elected by large majorities. The International Policyholders' committee, through Samuel Untermyer, its general counsel, expressed the conviction that the reform tickets would win in both companies, but by comparatively close margins.

$4,000 IN ONE CHECK FOR 8 LOCAL SALOONS

J. J. Murray, of the Coshocton Distilling company, walked up to the window at the treasurer's office early Wedensday morning and laid down a check for $4,000 in payment of the Dow tax for eight Coshocton saloons for the next six months. The liquor tax for every saloon in Coshocton must be paid by Thursday afternoon at four o'clock and as nearly all of them have already paid it looks as though no saloons were going out of business here. The others who have paind are as follows:

John Rice
Rodgers & Son
C. W. Ball
Daniel Lewis
Andrew Stewart
Thomas Carton ($1,000)
George Heiser
Rager & Tumblin
Henry Lorenz
Frank Tumblin
Brooks Johnston

Squire's Court.

Rag Biggs and Earl Dawson of Conesville were arrested by Officer Doney Tuesday and brought before Squire Wimmer to answer to the charge of annoying a passenger on the Pennsylvania railroad at the Conesville station, December 6. They both plead guilt and weer fined $5 and costs each.

Alice Wheeler of Conesville appeared before Squire Wimmer Tuesday afternoon and swore out a warrant against Hariette Turnbull, charging her with assault. Officer Jackson went after the lady Wedensday morning.

Strike of Seamen.

Rome, Dec. 19.—The general strike of seamen is causing considerable anxiety. At Genoa 25,000 emigrants are prevented from leaving for their destinations because of the trouble. The international federation of workers on sea and land transportation at Hamburg has promised to support the strike.

U. S. JURY AT TOLEDO USES A PROD

Railroad and Ice Co. Held Common People Up

Toledo, O., Dec. 19.—When the United States grand jury made its report to Judge Taylor, it returned the largest list of indictments ever returned in federal court here. The indictments against which most of the interest centered were those against the Ann Arbor railway and the Toledo Ice and Coal company. These companies were indicted for giving and accepting rebates on ice shipments. The Toledo Ice and Coal company was indicted on 15 counts for receiving rebates on ice shipments. The Ann Arbor railway was indicted on a like number for granting rebates. The maximum penalty is $20,000 fine on each count. If convicted on all counts the fines would amount to $3,100,000 in both cases. Six indictments were returned against the Great Lakes Dock and Dredging company for violations of the federal eight-hour law.

The indictments against the Ann Arbor railway are the result of a special hearing held here by the interstate commerce commission last August. Complaints of discrimination of shippers in favor of certain companies by the railroads were filed at Washington, and Judson Clements, commissioner, was ordered to insert the probe into conditions in the northern federal district of Ohio. The result was that valuable evidence was secured which showed that the Ann Arbor railway had discriminated in favor of the Toledo Ice and Coal company on shipments of ice from the northern Michigan fields to this city.

Wellington R. Burt, former vice president of the Ann Arbor, made the important admission that it was he who had conceived the formation of the Toledo Ice and Coal company; that the Toledo company's expenses, with the exception of the taxes, were paid by the railroad company, and that the company's ice houses were located on the property of the railroad.

Bour's Life Hangs By Thread

Charles Bour's life still hangs by a thread. He lies in a semi-conscious condition in the third story of the Brower block and complains of dull pains just above his left ear. Dr. Gamble entertains little hope of his recovery.

Sprague was arraigned before Squire M. W. Wimmer at eleven o'clock Wedensday morning charged with assault with intent to kill. He entered a plea of not guilty and bond was fixed at $500. The affidavit was made by Peter Bour, of Canton, father of Charles Bour, the injured man. Sprague's attorney, T. H. Wheeler, is in Zanesville, and the hearing was therefore not set.

LACK OF WIRE IS DELAY TO WARSAW

Warsaw's new industry, the wire fence mill, is slow in starting, but The Age finds, upon interviews with prominent men of that village, that all are confident of its ultimate success.

"The reason the mill is not going," said Dr. Moore, "is the inability to get the wire from which we shall make the fencing. Our part of the contract was to purchase the machinery and the Whitely people were to put up their share by buying the wire. This they have not yet done and I realise the anxiety that has been felt in some quarters but I know positively that wire orders are many months behind and that to have wire now one must have ordered last summer. The industry is a good one and is going to be a hummer."

The village of Warsaw with its immediate environments put up between $10,000 and $12,000, which is held by local trustees and out of this sum the new machinery was bought. The stock sold over the county, most of it is for the Warsaw plant but some of it where the investors did not specify in their notes, is going to the general Whitely business. The plant at Warsaw has been ready to run for a month and will start just as soon as the Springfield firm forwards the wire to work with.

DICKERSON'S SECOND TRIAL ABOUT MARCH 1

According to the Dickerson attorneys the second trial of Ben will probably be started about the same time the first one was, the latter part of February, bu they are confident that they will get a change of venue. They declare that they cannot get a jury that is not biased against their client, so generally were he newspapers read and so widely has the Dickerson case been discussed. They say that either Newark or New Philadelphia will suit them but that Newark would be the handiest location to get to from here.

It is not clear whether Dickerson will be brought here or not. Good authority says that the rules of the pen are that he must stay there till his trial is called when he will be taken to that point. Another says he is likely to be brought to Coshocton and placed in Sheriff Browning's charge almost any time

When Ben went away last June 28, about the last thing he said was "I'll be back."

NewspaperARCHIVE®

The Compliments of The Season

The officers and directors of this bank extend to our customers and friends

A Merry Christmas and a Happy 1907

The last year has been a prosperous one for this city and country. Therefore, probably is this condition more apparent than is shown by the books of our bank. Never before have we had so many depositors; and never before have we had so much money on deposit. To whatever extent your patronage and influence have contributed to the success of our business, we thank you for it. If, as yet, you are not a patron, let this be your invitation to become one.

Coshocton - National - Bank

CORNER MAIN AND FOURTH STREETS

TO HIDE TRACES OF ROBBERY

Thieves Start a Fire That Destroys a Middletown Hotel.

MAN CREMATED IN HIS ROOM

Landlord Slugged, Bound and Gagged and Thrown Into Basement—Soubrette Commits Suicide at Columbus—Interurban Improvements Contemplated—Ohio Budget.

Middletown, O., Dec. 19.—The Rommel House was practically destroyed by a fire which, it is said, was started to hide traces of robbery and possible murder. C. T. Powers, proprietor of the hotel, was found bound and gagged near the door of the furnace in the basement, and was saved from a horrible death by heroic work on the part of the firemen. Earl Albertson, a boarder, was cremated in his room on the second floor, and several other boarders had narrow escapes. It was while they were fighting the flames that firemen heard groans coming from the cellar. Headed by Chief Sebald, the men fought their way to the cellar and found Powers bound and gagged near the door of the furnace. Powers had been hit on the back of the head and rendered unconscious. He revived partially, but is only conscious at brief intervals, and his condition is critical. He mutters about two men grabbing him from behind his counter and of how one of them hit him on the head twice. He was then bound and gagged and removed to the cellar. Powers was known to have a large amount of money on his person and this, with his watch, was taken from him.

Soubrette a Suicide.

Columbus, O., Dec. 19.—Mrs. Howard Powers, wife of the manager of the "McFadden's Flats" company, which is laying off here this week, committed suicide at her room in the Star hotel by shooting. She stood before a mirror while she fired a bullet into her heart from a derringer. On the stage Mrs. Powers was known as Dollie Powers, and she was the soubrette in the McFadden Flats company. Mrs. Powers came from a well-known family at Lexington, Ky. Her mother and sister were burned to death in a fire in that city six years ago. It is claimed by members of the company that her mind had become weakened by continual brooding over the death of mother and sister, but it is alleged that jealousy of her husband was the motive for suicide.

Interurban Plans.

Columbus, O., Dec. 19.—Extensive improvements are planned on the lines operated by the Indiana, Columbus & Eastern Traction company. Among these are said to be the acquiring of a private right of way on the line between Columbus and Newark, the greater part of which is now built on public highways. Improvements are also to be made between Columbus and Dayton which will cut the running time between these cities an hour. Half an hour will be saved by building the proposed London cut-off, which will take the Madison county capital off the main line.

To Enjoin the Road.

Lisbon, O., Dec. 19.—Prosecutor M. J. McGarry commenced ouster proceedings in court here against the Youngstown and Ohio River Railroad company of Cleveland, which is building a traction line from Salem to East Liverpool, to enjoin it from building on Broadway in Salem. The present company is operating under an assigned franchise from a predecessor which was chartered as an electric line, while the defendant company's charter provides for steam or electric motive power.

Rough on Passengers.

Lima, O. Dec. 19.—Half frozen passengers were forced to ride a locomotive 12 miles because of a wreck on the Detroit, Toledo and Ironton railway, south of Ottawa, when a broken rail sent all the coaches plunging into an embankment. The locomotive passed over safely. J. A. Simmerman, a wealthy stockman of South Solon, O., was badly injured by falling through a coach window, as the car turned. A relief train eventually took the 100 passengers to their destinations.

Skull Fractured.

Toledo, O., Dec. 19.—As Engineer William Wells, 34, of 57 Hawkes avenue, Columbus, was leaning from his cab window near Lima on his trip to Toledo on the Ohio Central, his head struck a bridge arm and his skull was fractured, causing his death in the Toledo city hospital.

Alleged Illegal Fees.

Bucyrus, O., Dec. 19.—Fifty county officials and ex-officials were presented with a unique Christmas gift in the form of a statement from the state board of accountants, which shows that there is due the county from these officials $9,700. The largest amount is $2,232.

Typos Asphyxiated.

Dayton, O., Dec. 19.—Stanley Taylor and Paul Buckles, both of Jamestown, O., and employed in the composing room of the Dayton Journal, were found dead in their room. A superheated natural gas stove, the pressure from which had been so strong that much of the gas escaped into the room, caused the double tragedy.

First Rule of Health

Ask your doctor, "What is the first great rule of health?" Nine doctors out of ten will quickly reply, "Keep the bowels regular." While you are about it, ask him another question, "What do you think of Ayer's Pills for constipation?" We are willing to trust him. Are you?

We have no secrets! We publish the formulas of all our preparations. J. C. Ayer Co., Lowell, Mass.

MERRY CHRISTMAS

CREDIT

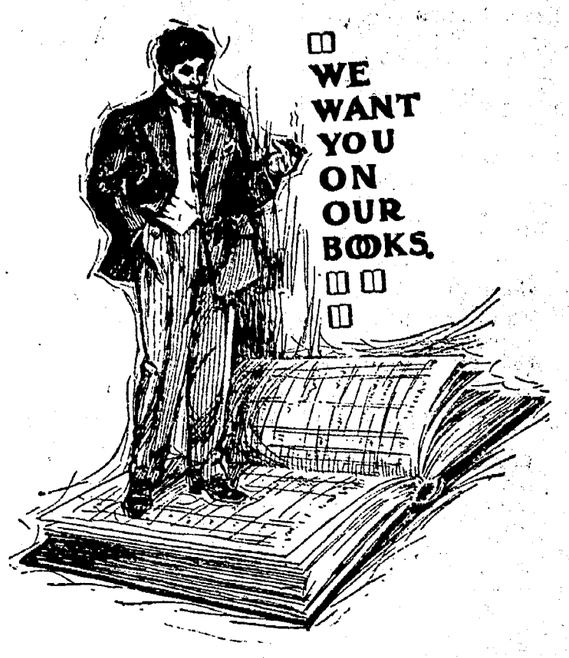

DO YOU REALIZE THE FACT—WHAT IT MEANS TO A WORKING PERSON?

Credit is not only an accommodation but a necessity in every-day business life. It is a great deal easier for you to dress your family on our EASY PAYMENT PLAN, than it is to pay down $25 or $50 for Clothing.

With the Holidays at hand, Christmas gifts for your dear ones will cause a good many people useless worry for they haven't all the ready cash saved up to buy presents with. No present on earth will give your children or friends more pleasure and satisfaction than a stylish holiday outfit, whether it be for a baby or a woman, boy or man.

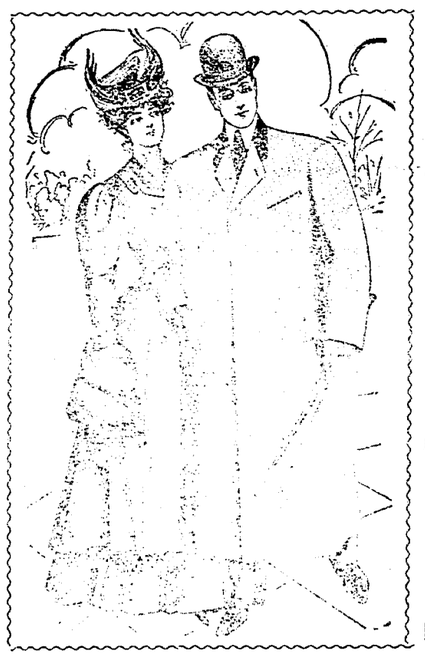

We extend to you credit and save you the worry and care.

Select your outfit—wear it, pay for them a little each pay. Small sums that will be no sacrific to you. Cash or Credit is the same with us. One price to all.

Our store is new. Our complete stock is new. Garments that are made in our own factories in New York City. Every garment bears the stamp

Latest Style and Cloth of Quality

LADIES AND MISSES

Tailor Made Suits	$8.50 to $25.00
Long Coats, plain shades and stylish plaids	$7.50 to $18.00
Fur Lined Coats and Fur Collar	$25.00
Fur Coats fro	$32.50 to $50.00

Fur Scarfs and Collarettes, Fur Sets and Muffs, Waists, Mil-Fur Sets.

MEN'S AND BOYS.

Men's and Youths Suits	$7.50 to $18.00
Winter Coats	$6.50 to $18.00
Separate Trousers	98c to $5.00
Boys Suits	$1.50 to $6.50
Boys Overcoats	$2.50 to $7.50

HATS, CAPS, TOQUES AND HOCKEY CAPS.

We will dress you from head to foot. Buy your clothes on EASY PAYMENTS.

Fur Scarfs and Collarettes. Fur Sets and Muffs, Waists, Millinery, Children's Coats. Babies Cloaks, Hoods, Tam 'o Shanters, Baby Fur Sets.

NEW YORK CLOTHING CO.

REALTY BUILDING MAIN STREET

Sad Death Above Keene

A sad death occurred Tuesday evening north of Keene when Miss Kate Richie, aged 68, died of heart failure. She is the last of her family, although relatives in this city are Messrs. C. W. and J. M. Richie, Miss Sarah Richie and Mrs. Parkhill. The parents of Miss Richie died in her early childhood and for many years she has dwelt alone. The funeral services will be at 10:30 a. m. Thursday and burial at the old Amity church of which she was a devout member throughout her long and useful life.

WALKER & LAWRENCE

A good place to buy good shoes. tf

SPRAGUE SAYS STORY IS FALSE

Clifford Sprague asked an Age reporter Wednesday morning to give his version of the story told by an eye witness to the fight which occurred Monday night. The statement that an eye witness saw Bour drop in his tracks on the railroad, and that Sprague ran away and left him there Sprague says is false. Sprague says that he struck him near the little watch house on Walnut street, and that Bour walked across the track toward the freight house, and crossed two tracks before he dropped.

"I was the first one to reach him, and tried to help him to his feet. Then I carried his head and shoulders, and Stanley Walker and Lewis Yeager carried his feet, and we took him to the Tusky. Then I left and went home." Sprague says he can prove his story when the time comes. They did not go to the Standard to fight it out, but about half way between Walnut street and Mulberry street when they decided to drop the argument and started back to Walnut

Leaders Plan City Budget for New Year

Mayor W. M. Smith Auditor C. G. and Messrs. Wisenburg and Lawrence, of the finance committee of the city council held a three hours' session at the mayor's office Tuesday evening for the purpose of going over the reports from the different municipal boards, estimating the probable expense of running their departments for the coming year. One of the members of the finance committee, Dr Temple, was absent. Everything was practically agreed upon at the meeting Tuesday evening and the report will probably be favorably received by the council.

Definite figures cannot be given yet but the estimates of the expenditures for 1907 are approximately the same as those for the year, except that a special allowance is made for a new fire station and there is considerable work to be done by the board of public service

At the Standen.

E. M. Lathberry, formerly employed as chef at the Oyster House but more recently in charge of the lunch department of Lorenz's cafe, has taken charge of the restaurant and lunch room at the Standen hotel. He will serve all kinds of [illegible]

Tonight's Lecture at Keene

Dr. McGuire at Keene tonight on "An Irishman's Trip Through Europe" will attract a big crowd. Several may drive up from Coshocton.

K. C. Tonight.

The Knights of Columbus will hold their regular meeting in the Forbes hall tonight. All members are requested to be present.

Sick List.

Miss Fannie Weaver is on the sick list.

Strength Comes

Not From What You Eat, But From What You Digest.

Most people eat most foods without discrimination—it matters little what. Few stop to think what that food does for them. This is the first turn on the road to dyspepsia. Reckless disregard of the proper choice of foods, rapid eating and improper mastication, are the unquestioned causes of all stomach disorders from the slight ache to the malignant cancer.

There is nothing more revolting than a dyspeptic stomach—a very vat for putrification, sending forth its poison throughout the entire system, depressing the brain, befouling the breath, souring the taste, deadening the muscles, incapacitating the liver and kidneys for their work, debilitating the heart, choking the lungs and clogging the bowels

Al of these disagreable and dangerous conditions are due to the improper digestion of food and the consequent assimilation of poison. What else can be expected? If the food lies in the stomach, if the system is constipated, fermentation is the natural outcome. It shows itself in sour watry risings, belchings, heartburn and painful breathing.

There is only one way to relieve this condition. If the stomach refuses to digest your food put something into it that will. Stuart's Dyspepsia Tablets are nothing but digestives. They are not a medicine. They work when the stomach will not.

Each tablet contains enough pepsin, diastase, golden seal and other digestive elements to reduce 3,000 grains of ordinary food to the proper consistency for assimilation into the blood.

Stuart's Dyspepsia Tablets are absolutely pure. There is nothing harmful in them as shown in their endorsement by 40,000 physicians in the United States and Canada.

Ask your family physician his opinion of Stuart's Dyspepsia Tablets and if he is honest toward you he will state positively that they will cure your stomach trouble whatever it may be, unless you have waited too long and have allowed your disorder to develop into a cancer.

Act today and begin to end your suffering. A free trial package will be sent to your address upon request. The 50 cent size packages are for sale at all druggists. F. A. Stuart Co., 150 Stuart Bldg., Marshall, Mich.

So-Lite

POCKET RUBBERS FOR WOMEN

WEIGHT 3 OUNCES IN WATERPROOF POUCH

AS LIGHT ON THE FOOT AS A GLOVE ON THE HAND

FITS THE FOOT AND STAYS ON

MAY BE CARRIED IN HAND BAG OR POCKET

Price Seventy-Five Cents

A Christmas Present that will Delight any woman.

Walker & Lawrence

COSHOCTON'S MODERN SHOE STORE

SUIT CASES

We have

A Fine Stock

To Show You.

Genuine Leather Cases at Remarkably Low PRICES

Come in and Examine Them.

A. N. COMPTON & CO.,

237 Main St.

Criterion Restaurant

Open from 5 a. m. to 12 p. m.

SHEPPARD & MATHEWS, Proprietors.

See D. D. BOYD

For bargains in lots, houses and land.

Phone 218.

Residence—127 Park avenue

THE WISE ONES ARE WEARING

THE PACKARD SHOE

$3.50 and $4.00 the Pair

The Packard Shoe Affords men the extreme comfort and satisfaction that can only be found in a shoe of the PACKARD stamp. The PACKARD name on every shoe made means "Every Pair Made to Wear." We have a full line of these new Fall 1906 PACKARDS. We can guarantee the PACKARD every time.

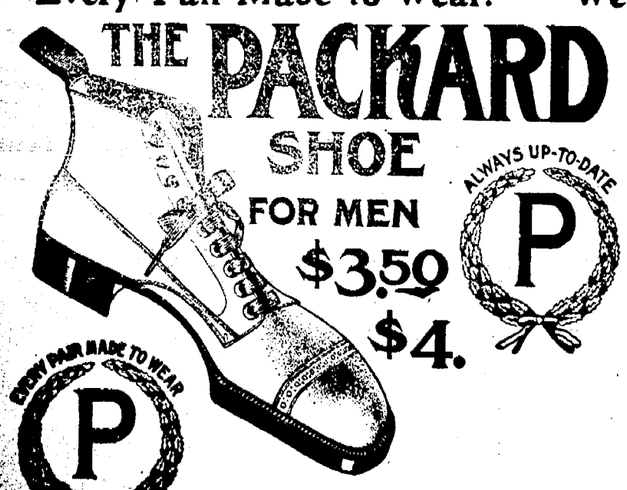

BE WISE WEAR PACKARDS

A.N.COMPTON & CO.

237 MAIN STREET

NEWSPAPERARCHIVE®

CASTORIA

The Kind You Have Always Bought, and which has been in use for over 30 years, has borne the signature of Chas. H. Fletcher and has been made under his personal supervision since its infancy. Allow no one to deceive you in this. All Counterfeits, Imitations and "Just-as-good" are but Experiments that trifle with and endanger the health of Infants and Children—Experience against Experiment.

What is CASTORIA

Castoria is a harmless substitute for Castor Oil, Paregoric, Drops and Soothing Syrups. It is Pleasant. It contains neither Opium, Morphine nor other Narcotic substance. Its age is its guarantee. It destroys Worms and allays Feverishness. It cures Diarrhœa and Wind Colic. It relieves Teething Troubles, cures Constipation and Flatulency. It assimilates the Food, regulates the Stomach and Bowels, giving healthy and natural sleep. The Children's Panacea—The Mother's Friend.

GENUINE CASTORIA ALWAYS

Bears the Signature of

Chas. H. Fletcher.

The Kind You Have Always Bought

In Use For Over 30 Years.

THE CENTAUR COMPANY, 77 MURRAY STREET, NEW YORK CITY.

Notice to Parents

You are hereby notified that

The Northwestern Mutual Life Insurance Co.,

of MILWAUKEE, WIS.

issues an investment contract to your sons from 16 to 30 years of age, that is very profitable and at the same time gives him protection and teaches him to save a portion of his income. If he is not able to start one of these alone give him the necessary assistance. Why not present him with one of these contracts on the 25th of December?

The Company's local representative,

M.A. McConnell

will be afforded much pleasure to explain this contract to you in full.

Office 111 South Fourth street, Citizens Phone 638.

Xmas Suggestions For Men

Ink Stands, Book Racks, Pocket Books, Shaving Mirrors, Tobacco and Cigar Jars, Ash Trays, Military Hair Brushes, Leather Traveling Cases, Cribbage Boards, Playing Cards, Backgammon Boards, Smoking Sets, Collar and Cuff Boxes, Library Shears, Cigars, Cigar Boxes and Cases, Pipes, Games, Boxing Gloves, Striking Bags, Foot Balls, Teachers' Bibles, Pictures, Books, etc.

C. E. ANDERSON

Drug and Book Store

- - - 404 Main St.

INSURANCE

Fire, Tornado, Health

Indigestion

Stomach trouble is but a symptom of, and not in itself a true disease. We think of Dyspepsia, Heartburn, and Indigestion as real diseases, yet they are symptoms only of a certain specific Nerve sickness—nothing else.

It was this fact that first correctly led Dr. Shoop in the creation of that now very popular Stomach Remedy—Dr. Shoop's Restorative. Going direct to the stomach nerves, alone brought that success and favor to Dr. Shoop and his Restorative. Without that original and highly vital principle, no such lasting accomplishments were ever to be had.

For stomach distress, bloating, biliousness, bad breath and sallow complexion, try Dr. Shoop's Restorative—Tablets or Liquid—and see for yourself what it can and will do. We sell and cheerfully recommend

Dr. Shoop's Restorative

C. E. ANDERSON.

"Ye Sure Need One"

Have ye the blues? Are ye constipated? Ye air! Then ye sure need one of Blackburn's Castor-Oil-Pills,—tonight. All Druggists, 10c and 25c

HICKS' CAPUDINE

Headaches and Indigestion

More Programs for Christmas

Grace Church will have its special Christmas service next Sunday evening a varied program of songs and recitations having been arranged. The Sunday school which has the honor of being the largest in the city will sit by classes and the customary treat will be distributed after the service.

The M. E. church at West Bedford will give a cantata entitled "The Second Santa Claus" Christmas evening.

At German Evangelical Church, Christmas eve:

Prelude
Invocation
Song, "O Du Frochliche."
Scripture Reading
Prayer by pastor
Recitation, "Three Christmas Wishes," Walter Jordes, W. McCleary and Charles
Recitation, A Hint, Helen Page
Song by Sunday school, "Sing into the Lord"
German recitation, Clara Bock
Recitation, Peace on Earth, Miss E. Ehrig's class
Vocal solo, Miss Dokkenwadel
Angels' Tribue, Christ's Birth and Life," Misses Stilgenbauer and Schaich
Choir selection, The Mercy of the Lord
Recitation, Mr. Rudolph Ehrig
German recitation, Miss Alvin Stachli
Recitation, Miss F. Gross
Song, On Christmas Day
Recitation, Hosanna in the Highest, W. Stilgenbauer and W. Bieber
Exercise The Prophets Christmas Vision, by 7 girls
Song, Christmas Paise
German recitation, Gilbert Lorenz
Recitation and song, Children's Tribute, Fred Schaich, Edgar Beutenmiller, W. Hahn
Exercise, Earth Angles, by 7 girls
Song, Christmas Praise
Recitation, Miss Kneuzi
Song, Hail the Glady Day
Remarks by the pastor
Distribution of presents
Benediction

Cosmetics will ruin the complexion. There's no beauty practice equal to the effects of Hollister's Rocky Mountain Tea. It keeps the entire body in perfect health. Tea or Tablets, 35 cents.
C. E. Anderson.

The pictures in the booklet Coshocton, will recall familiar scenes, the poem will strike a responsive chord, there is nothing which will be more appreciated for the small expenditure of fifty cents at the book stores. 17-6

Town Out of Fuel.

Topeka, Kan., Dec. 19.—The state board of railroad commissioners received the following telegram from Langdon, Reno county: "Town is out of fuel. Please take steps to have a supply sent here at once." Mr. Taylor at once appealed to the Rock Island railroad to send a trainload of coal to southwestern Kansas points at once.

Conductor Killed.

South Bend, Ind., Dec. 19.—Thomas Corbett, conductor on the "Three I" railroad, fell between the cars and was literally ground to pieces here. Corbett lived at Kankakee, Ill. Within seven weeks six persons have met death in local railroad yards.

Many ills come from impure blood. Can't have pure blood with faulty digestion, lazy liver and sluggish bowels. Burdock Blood Bitters strengthens stomach, bowels and liver, and purifies the blood.

A nice Trunk makes a nice Christmas Present. Buy it of J. E. Glass 17-6

Goshen's Big Fire.

Goshen, Ind., Dec. 19.—The most disastrous conflagration that has ever visited this city occurred when the new Jefferson block, built last year, covering a quarter of a square, was totally destroyed by fire. The loss will approximate $150,000. The building was occupied by a number of firms.

Japs Fear Disaster.

Honolulu, Dec. 19.—The Japanese consul here says that the visiting squadron which will arrive in Honolulu in February will not proceed to San Francisco, as originally intended, because a repetition of the Maine disaster is feared owing to the alleged overwrought condition of American feeling.

Theater Burns.

Paterson, N. J., Dec. 19.—Fire that originated in the Butler opera house destroyed that building, as well as the two adjoining structures, causing a loss of about $250,000.

CUT TO THE QUICK.

Harry K. Thaw will be tried Jan. 21 on the charge of murdering Stanford White.

Two men were removed to hospitals at Padua, Italy, suffering from leprosy. They are Italians recently returned from abroad.

Fire at Marysville, Cal., destroyed the warehouse and barn of White, Cooley & Cutts. A dynamite explosion injured a number of persons.

John Ross, engineer, and Fred Miller, a brakeman, were killed in the collision of two freight trains on the Vandalia railroad at Reelsville, Ind. Ross lived at Terre Haute.

Blood poisoning resulting from accidentally forcing a needle through a brass thimble and into her finger caused the death of Mrs. Catherine Roberts, 66, at Sandusky, O.

Eleven more female suffragists at London, England, elected to spend Christmas in jail rather than pay small fines for creating disturbances within the precincts of the houses of parliament.

Are You Food Wise?

Do You Select With Care What You Eat—The Maximum of Strength For the Minimum of Cost?

THE FOLLOWING WILL BE OF INTEREST.

All scientists agree that the cereals are man's natural food, and that the nearer we live to nature the healthier and happier we are and the longer we may live.

To keep pace with the food requirements of the age is the constant study of those whose business it is to supply the same.

Cereal foods are the cheapest and best to eat and Hardyfood is the one that is selected by the food wise.

Hardyfood is made from the choicest selected grains and is prepared by new and original methods with rigid care and cleanliness.

Those portions of the grain which produce harmful results are discarded and only those elements needed for brain, nerve, bone and muscle-building are retained.

Hardyfood is especially beneficial to those with impaired digestion and is the only prepared food from which the excess of starch and glucose has been eliminated.

Hardyfood is so easily digested that it can be eaten by the aged, young people and the dyspeptic, and should be their principal meal every day.

A box of Hardyfood contains as much nutrition as five pounds of beef.

Instead of starving if ill, live exclusively on Hardyfood for thirty days, avoiding all medicines, and you will get back into a healthy condition.

Too great a variety in food is the cause of much illness and discomfort. A simple diet is best.

At all grocers—10 cents.

Kentuckian Shoots Five.

Charleston, W. Va., Dec. 19.—In a row near the postoffice of Blue Creek, George Goodwin, a Kentucky man, shot five men, one fatally. William Armstrong, whose lungs were perforated, will die. The other wounded are: John Cart, shot about the eyes; Mark Cart, shot in the right hand; Walter Cart, shot in hip and shoulder; Laurie Kelly, shot in the arm. After a race with the sheriff, who shot at Goodwin six times, he was captured and brought to jail here. The row began over a trivial dispute between two of the men.

Senator Dick's Bill.

Washington, Dec. 19.—Senator Dick introduced a bill providing for the equalization of the salaries of army and navy officers. It begins with cadets in the army and navy academies and the equalization of the allowances for clothing and continues after the graduation of officers and through the services.

Both Asphyxiated.

St. Joseph, Mo., Dec. 19. — James Smith of Topeka and William S. Howley of Kansas City, iron molders, were found dead in a room at their boarding house, having been asphyxiated by gas which escaped from a heater.

If I were Santa Claus I would know exactly what to give every boy and girl. I would give them Hollister's Rocky Mountain Tea. It's the greatest medicine in the world; a never ceasing wonder. 35 cents.
C. E. Anderson.

Buy Traveling Bags for Christmas Presents of J. E. Glass. 17-6

First Trip Out.

Jacksonville, Fla., Dec. 19.—Passenger train No. 82, northbound on the Atlantic Coast Line from Tampa, collided head-on with a southbound extra freight train near McGuirt's Creek, seven miles from Jacksonville. One man was killed and three seriously injured. Dead: Claud Bailey, express helper, first trip out. The express, mail and baggage cars were telescoped and five coal cars were piled on them. The injured were brought to this city. Responsibility for the wreck has not yet been placed.

Half-Million Starving.

Shanghai, Dec. 19.—The famine in Kiangsu is growing worse. According to reliable reports received here 500,000 destitute persons are encamped at Trinkiansu and may have arrived at Hanking. The rebellion in Kiangsu has been crushed.

An ingenious inventor has patented a folding bed that can be carried on a motor car.

Tonsiline Cures Smokers' Sore Throat

Habitual smokers are often troubled with inflammation of the throat. This is called smokers' sore throat, and frequently becomes so painful that food is swallowed with difficulty.

If nothing is done to prevent it, the disease may develop into cancer of the throat. Hundreds of men have had to resort to surgical operations because of it—many have died as a result of it.

If you have smokers' sore throat, don't disregard it. It may be gone tomorrow but it will surely return again and in a more severe form. It is Nature's danger signal.

TONSILINE will positively cure you and keep the throat clean and healthy, preventing the consequences of neglect. TONSILINE is the result of years of careful study and practical work and is made from drugs used for years in the cure of throat diseases. TONSILINE destroys the poison germs of all kinds of sore throat and cleanses away painful and poisonous ulceration. It soothes and heals the tender mouth and throat membranes and removes the cause of throat trouble.

A quick, safe, soothing, healing, antiseptic cure for Sore Throat, badly described TONSILINE.

We know it will [illegible] we ask for it, because it has never failed.

25 and 50 cents. All druggists. The Tonsiline Co.

Celebrated Her 93d Birthday

Last Wednesday, Dec. 12, the usual family observance of meeting on the birthday anniversary of Elizabeth Murphey at the old Murphey homestead near Fresno, White Eyes township was made a very pleasant occasion for children, grandchildren and other relatives and friends. It has been the custom for nearly a score of years to meet and spend anniversary days with this venerable woman whose life has been spared unusually long, and who has just completed her ninety-third year.

The date of this annual recurring event is remembered, as no invitations are sent out, but all prompted by heartfelt, filial affection come and spend the day in pleasant conversation and bring special good cheer and enjoy the reminiscent talk on this particular day.

Mrs. Murphey was born near Cadiz Harrison county, but came to Coshocton county, while yet a small girl.

For more than half a century she has lived on the farm where she is now passing her last days, cared for by her only daughter living and her son James.

About twenty-two years ago her husband, James Murphey, passed away. Since then her days have been spent at the old home, faithfully performing what her hands found to do in the household until the infirmities of age prevented. Her long life has been an industrious one. She was ever helpful to those dependent upon her, and obliging to neighbors and those in need.

Eight children are still living, but only five were at the late family gathering. One son, George, who has been in the far west over thirty-nine years arrived at the old home for the anniversary meeting. His coming and presence at this opportune time was a surprise to all, as he intended. The meeting with his mother, brothers and sister was very impressive after so long a separation.

Outside the immediate family other relatives were: Nephews and neices, members of the Ramer families; Geo. Beaver and family and Mrs. Mary Bechtol of Keene township, and Jas. Ling from Indiana.

During the past summer Mrs. Murphey was in a feeble condition from a complication of ailments; but she has regained herself very much. With the assistance of her cane she yet goes about the house and waits upon herself at many personal duties. Her hearing is a little impaired and her eyesight is no longer good. Her voice is quite strong, and her mind is yet clear and memory retentive, even of things a half century or more ago.

At midday the sumptuous dinner was all the appetite could desire; and the guests with the dear old lady at the head of the table partook of the good things with a hearty good will, feeling they were welcome, and spicing the time with pleasant chat.

The usual rule of giving inexpensive presents was carried out as reminders of good will and esteem.

The daughter and son who stay with her on the old farm bestow every attention to make their mother comfortable in her declining days.

The afternoon passed rapidly away, spiced with music on the violin by her son from the west.

First selection, "Home, Sweet Home."

With warm hearted, cheerful parting words, and wishes for many such days the visitors departed feeling it was good to be there.

She worried and she fretted,
And grew as homely as could be,
But now she is a famous beauty,
Which came by taking Rocky Mountain Tea.
C. E. Anderson.

Judge S. H. Nicholas sent a friend who he met on a recent trip south, one of the "Coshocton" booklets, and although he had never visited Coshocton, ask the Judge what he had to say about it; and these words of praise comes from a stranger to our City. At the book stores. 17-6

FROM AMBUSH

United States Soldiers Fire at Trolley Car Conductor.

Pensacola, Fla., Dec. 19.—Charges have been preferred by a conductor of a train from Pensacola to Fort Barrancas alleging that soldiers at that post fired on his car from ambush. Officers of the post are investigating the trouble. The conductor avers that on leaving Pensacola for the fort, a distance of 10 miles, he had trouble with an artilleryman about his fare. On reaching Barrancas the soldiers, about 20 in number, alighted. The car stops 10 minutes at the fort before the return trip. The conductor avers that within a short distance from the post, on the return, a volley was fired at him. He was on the rear platform and alighted, returning the fire with his revolver. He says his assailants, whom he recognized as soldiers, then fled.

Nearing Entombed Miner.

Bakersfield, Cal., Dec. 19.—The rescue party is working on loose dirt and decomposed granite but a few feet from Hicks, the entombed miner. Despite their nearness to him, however, the chances for delivery are as far removed as they were two days ago. The engineers offer no hope of rescue inside of 12 hours, and perhaps 24 hours. The substance in which the rescuers are working is debris from the fallen tunnel, and it yields to touch as easily as sand. Progress is further delayed by the overpowering fear that at the last minute a false jar will release the rock that threatens Hicks and cheat the rescuers of the victory for which they have labored so long.

Buy Robes for Christmas Presents of J. E. Glass. 17-6

"Star" Is The Password

"Star" is the password to every man's good fellowship, simply because it is recognized everywhere as the best chew made.

You could offer no chew so rich, sweet, juicy and substantial as

STAR

PLUG CHEWING TOBACCO

Other kinds may *seem* cheaper from their size and price, but "Star" always *proves* the most economical chew, because the choice, ripe, substantial leaf in "Star" chews waxy, sweet and juicy—twice as long as most chews.

"Star" is still, as for forty years, the same full weight 16 oz. plug, the same high quality, the same popular price.

No wonder "Star" sales equal the sales of any five other kinds!

150,000,000 10c. pieces sold annually

In All Stores

LONGWILL'S

Slaughter of Prices

On Children's Coats in the midst of Christmas selling. Nothing more essential for the little fellow than a good warm wrap. Nothing will gladden their Christmas time more and can be bought at sacrifice price. Cost not considered.

$3.50 Coats now.....$2.50
$5.00 Coats now.....$3.50
$7.50 and $8.50 Coats now.....$5.00
$10 and $12.50 Coats now.....$7.00

Drape Veils for the Lady

We are showing some of the handsomest styles in Drape Veils and quoting ordinary prices: $1.50, $1.75 and $2.00 ones, your choice now 98c.

Silk Underskirts

In all the fashionable colors and black; made of high grade Taffeta, with good deep flounce, shirred and ruffled at $4.98 only.

Christmas Handkerchiefs

No assortment can contain more dainty and neat effects than is embraced in this display of Handkerchiefs, from the plain hemstitched one, at 2c each up by easy stages to 75c for extra fine—All linen embroidered ones.

One quality with hand worked initials for the tot at 5c. The ordinary 12 1-2c quality of embroidered Swiss ones here at 10c each. Pure linen in plain hem stitched at 5c, 10c, 15c and up to 50c for superfine qualities and many new and distinct patterns which we cannot describe.

Table Linens

Some exquisite patterns in the regular $1.25 qualities here during Christmas selling at $1.00 the yard.

50c and 75c buys good desirable styles and qualities linen hemstitched cloth with napkins to match at $7.00 and $7.50.

Ladies Fancy Collars, Hand Bags, Fancy Back Combs, Fancy Hosiery, Silk Hosiery and Kid Gloves.

THE NEW STORE
414 MAIN ST.

Dr. H. W. Laughlin

Veterinary Surgeon

Office: Burns Building
Call either phone day or night.

Clean and Home Dressed

MEAT

We have purchased the Bryant's Meat Market, remodeled it and made it [illegible] sanitary and clean. [illegible] handle a fine line of [illegible] of fresh and [illegible] Turkeys or Chickens [illegible] or alive on short [illegible] patronage is respectfully [illegible]

COSHOCTON MEAT [illegible]

Bell [illegible] Citizens [illegible]

NewspaperARCHIVE®

COSHOCTON DAILY AGE

Founded 1825.

Published Every Evening except Sunday by
THE AGE PUBLISHING COMPANY
Coshocton, Ohio.
Entered at the Postoffice at Coshocton, Ohio, as Second Class Matter.

MEMBER OF OHIO SELECT LIST

AGE ADVERTISING BUREAUS
Lord & Thomas, 116 Nassau Street, New York City.
C. W. Wallis, 311 Boyce Bldg., Chicago.

AGE SUBSCRIPTION RATES

By Mail, 25 cents the month; 100 days $1 00; $3 the year payable in advance. Paper discontinued when time expires without exception.

By Carrier, 10 cents the week delivered to any part of Coshocton or Walhonding.

Subscribers will greatly facilitate the delivery of The Age by immediately reporting any irregularity to the circulation department.

AGE NEWS STANDS

Anderson's Drug and Book store
W. F. Smith's News Stand
Greek-American Candy store.
Shrigley's Smoke House
Union News Co.
Park View Billiard Hall.

BOTH TELEPHONES No. 182.

Certificate of Circulation No. 234.
ASSOCIATION OF AMERICAN ADVERTISERS
THIS CERTIFIES that this Association has examined the circulation of the
COSHOCTON AGE
Coshocton, Ohio.
Covering a period beginning with the first day of January, nineteen hundred and six, and ending with the thirtieth day of September nineteen hundred and six, verifying the same from the press room books of record and system of distribution, and finds that the average number of copies of each issue circulated during said period was two thousand seven hundred and forty-one (2,741) each weekday, according to the definition of circulation adopted by this Association.
This certificate is valid only in its entirety.
Dated, New York, November 5, 1906.
CHAS W. CHENEY, President
BERT M MOSES Secretary
H. I. KRAMER Chairman Com. on Circulation.
(Seal)

IS THERE A SANTA CLAUS?

Many little boys and girls have been sending their letters to Santa Claus care of The Age in the past few weeks and they have been read by scores of interested people, as well as by Santa Claus. The other day a little letter written in a childish scrawl contained the usual appeal to old Santa and a little note to the editor to "please send this to Santa Claus if there is a real Sana Claus." The appeal and the doubt it implied brought to mind the editorial reply to a like reqest, make by the New York Sun two years ago—an editorial that deserves a place among the classics of the league. Here is the editorial just as it appeared in the Sun:

"We take pleasure in answering at once, and thus prominently, the communication below, expressing at the same time our great gratification that its faithful author is numbered among the friends of The Sun:

'Dear Editor: I am 8 years old. Some of my little friends say there is no Santa Claus. Papa says, 'If you see it in The Sun it's so." Please tell me the truth. Is there a Santa Claus
115 West 95th street. Virginia O'Hanlon

"Virginia, your little friends are wrong. They have been affected by the skepticism of a skeptical age. They do not believe except they see. They think that nothing can be which is not comprehensible by their little minds. All minds, Virginia, whether they be men's or children's are little. In this great universe of ours man is a mere insect, an ant, in his intellect, as compared with the boundless world about him, as measured by the intelligence capable of grasping the whole of truth and knowledge.

"Yes, Virginia, there is a Santa Claus. He exists as certainly as love and generosity and devotion exist, and you know that they abound and give your life its highest beauty and joy. Alas! how dreary would be the world if there were no Santa Claus! It would be as dreary as if there were no Virginias. There would be no child-like faith then, no poetry, no romance, to make tolerable this existence. We should have no enjoyment except in sense and sight. The eternal light with which childhood fills the world would be extinguished.

"Not believe in Santa Claus! You might as well not believe in fairies! You might get your papa to hire men to watch in all the chimneys on Christmas eve to catch Santa Claus coming down, what would that prove? Nobody sees Santa Claus, but that is no sign that there is no Santa Claus. The most real things in the world are those that neither children nor men can see. Did you ever see fairies dancing on the lawn? Of course not; but that's no proof that they are not there. Nobody can conceive or imagine all the wonders that are unseen and unseeable in the world.

"You may tear apart the baby's rattle and see what makes the noise inside, but there is a veil covering the unseen world which not the strongest man, nor even the united strength of all the strongest men that ever lived, could tear apart. Only faith, fancy, poetry, love, romance, can push aside that curtain and view and picture the supernal beauty and glory beyond. Is it all real? Ah, Virginia, in all this world there is nothing else real and abiding.

"No Santa Claus! Thank God, he lives and he lives forever! A thousand years from now, Virginia, nay, ten thousand years from now, he will continue to make glad the heart of childhood."

Sage of The Age

4—count 'em—24.

Christmas weather.

Next Tuesday some stockings will be full of feet and that's all.

Plenty of funny shows this week.

Read what leading citizens say about 1907 and your chances to rake a few simoleans.

Ben Dickerson is now smiling out the other side of his mouth.

The Age modestly accepts the many kind things hurled at its story of the Dickerson case yesterday.

Of course there's a Santa Claus.

Just On The Side

"It is a funny thing, the coincidence dates in Ben Dickerson's case" remarked a local attorney to an Age reporter this morning. "Where the decision granting him a new trial came on the 18th, and he had been sentenced to die in the chair on the 18th, three weeks before. He was taken to Columbus to the pen just a year to the day from the time the murder had been committed, June 28. Then, if you count the trial, the figure 13 played a conspicuous part in many important events."

Brokers Fail.

Columbus, O., Dec. 19—The Interstate Commission company, which had a number of margin houses and brokerage offices in northern Ohio, with the principal office in the Harrison building, Columbus, closed its doors on account of lack of funds and as a direct result, it is said, of the failure of the margin house of Samuel L Douglas & Company.

Newark Engineer's Fate.

Bellaire, O., Dec. 19.—One man was killed, three fatally injured and a number of others slightly hurt when a motor car in the Bellaire steel works mine of the Carnegie Steel company ran off the track, knocking down several of the mine supports, causing a cave-in. The dead, Frank Sutor, Newark, O, an engineer. The fatally injured were Joseph Pennman, motorman; Harry Shuckman, John Bainbridge.

Ministers Sound Foraker.

Cincinnati, O., Dec. 19—The Methodist Preachers' association of this city has authorized the sending of a telegram to Senator Joseph B. Foraker, protesting against the senator's proposed speech favoring the retention of Senator Reed Smoot of Utah in the United States senate. The association also requested that Senator Foraker do all in his power to prevent any such action by the senate.

Fair faces, white hands, satin syin given by Satin skin cream and powder. 25c.

Wires Snap.

The cold weather has caused much trouble on the Pennsylvania railroad to the telegraph wires, a great mary of them having broken. An extra gang of linemen started out from Dennison Wednesday morning to repair the damage.

THOMPSON'S

Head to Foot Outfitter

No other store in the city can take care of your Christmas wants like THOMPSON can. We have what you want when it comes to USEFUL CHRISTMAS PRESENTS. If you will take a peep at our BIG SHOW WINDOWS, you will soon be convinced that our prices are right.

These are only a few suggestions that would make your friend useful presents. Look them over.

Mufflers

In silk and wool, all styles and colors, 25, 50, 75, $1 and $2.

Men's Fine Wool

Sweater Coats

In white, blue, grey and brown, $2.50, 3, 3.50 and 4.

Sweaters

In all colors and fancys 48c, $1, 1.50 2, 3, 4, 5.

Neckwear

In all the late shapes and colors, plain colors have the call, we have anything you want in the line at 25, 50 and 75c.

Suspenders

In all styles, one in a box if you want them that way, a useful present 15, 25 and 50c.

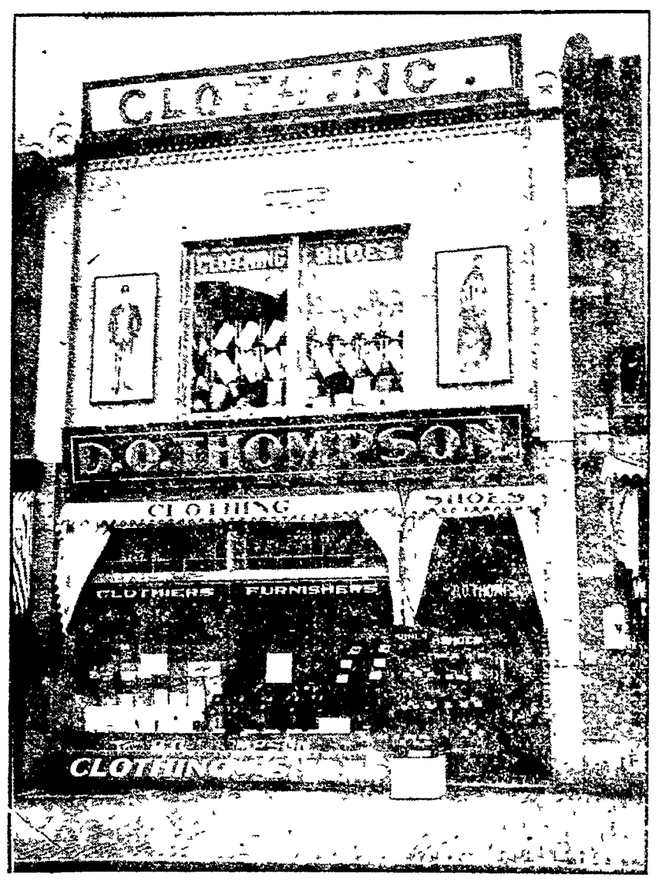

Now is your time to buy your friend a fine

SUIT CASE

Always in good form while traveling. Thompson can show you as fine a line as you will find in large cities, the price $1.25 to 15.00

Have you a man friend you would like to make a present of a new

Suit or Overcoat

If you have, come to THOMPSON, he will help you to find what you want and the price will be made right —come let us help you.

How would you like a fine pair of

SHOES

The CROSSET make for a present, nothing would please a friend better, we have them at $2.50, 3, 3.50, 4 and 5.

You know every man or boy wears a

Hat or Cap

Some are very particular as to what they wear, THOMPSON has all kinds that would make a fine Christmas present, come in and see them, all prices, all styles.

Men's Handk'rchiefs

You will find THOMPSON shows you a line that can't be beat in the city in Plain White, Silk and Fancy Border. The price

5, 10, 15, 25, 35 and 50c.

You know every man likes to have his

HOSE

to suit him above anything else, in his wardrobe. Our line is the kind that suits every man. You can have them in wool or cotton, fancy or plain colors at

5, 10, 15, 25, 35 and 50c.

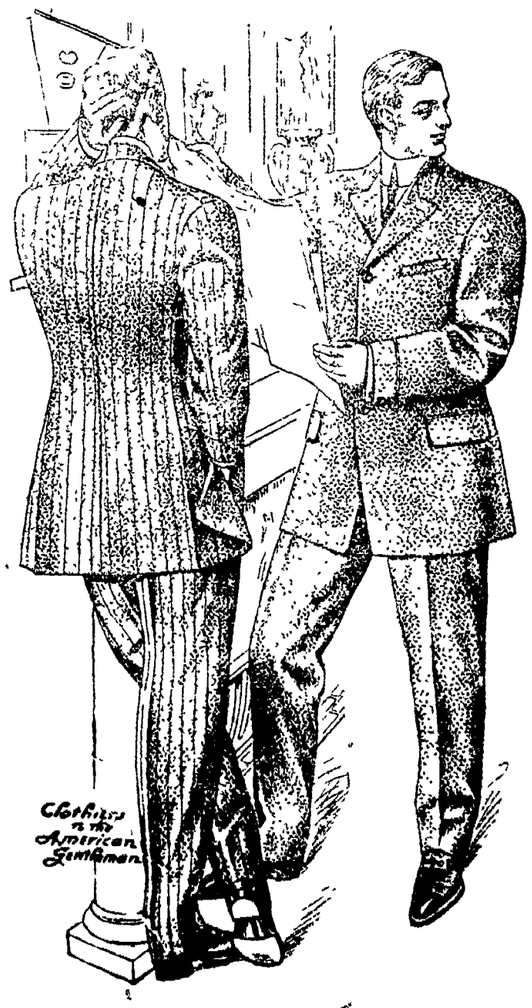

THOMPSON'S

Store Open Every Evening. For CHRISTMAS BARGAINS

NEWSPAPER ARCHIVE® NEWSPAPER ARCHIVE®

EATER, FRIDAY, DEC. 21

Presents the rollicking farce comedy

STRANGER IN TOWN

With the Noted Comedian

FRANK BEAMISH

And a Capable Company of Artists

Fine Scenic Production, Filled with Laughter, Comedy and Music. bsolutely a Guaranteed attraction. a

5, 35, 50, 75 cents. Seats on sale at Siegrist & Williams.

Miller Wont Stand For Office

"You may say through The Age for me" said President Ed. Miller of the Central Trades council, "that I will not be a candidate for re-election. I have authorized Bro. Carpenter to withdraw my name and I positively will not stand for the honor. I have served two and a half years and it should be passed on. I have a candidate in the person of Dan Bowers of the Potters, one of the best fellows ever connected with organized labor"

President Miller is anxious that there be a full turnout tonight when the election will take place at Labor hall. He is called away to Perry county to assist President Davies of the U. M. W. in a couple of meetings. From there he wil lgo to Columbus on U. M. W. business and be gone the rest of the week.

Scrofula

Makes its presence known by many signs,—glandular tumors, bunches in the neck, cutaneous eruptions, inflamed eyelids, sore ears, catarrh and wasting diseases.

Hood's Sarsaparilla

Effects permanent cures.

Barbers' Elect.

The Barbers' union met Tuesday evening in Labor hall and after regular business, elected the following officers:

President, Oscar Vensel
Vice president, Isaac Reed
Corresponding and financial secretary, Clyde Walters.
Recorder, William Shrimplin
Treasurer, H. C. Cogging
Guardian, Ortello Frederick
Guide, George Bock

Former president John Young was ill, and the chair was occupied by Mr. Frederick.

Carpenters.

The Carpenters union met in Labor hall Tuesday evening and elected the following ojcers:

President, Jay Kellerman
Vice president, Mr. Hefflinger
Recording secretary, F. J. Gerard
Financial secretary, Thomas Miller
Treasurer, S. M. Wright
Warden, Lon English

The new officers will be installed at the next meeting, which will be New Year's eve.

Mrs. George Hull and Miss Rosa Best have gone to Knoxville to spend several weeks.

Thomas Burrell has gone to St. Albans on business.

Society

The Calendar.

Today — The Ladies Guild of Trinity Episcopal church meets tonight with Mrs. L. C. Robinson

The L. O. T. M. meets tonight

Tomorrow — The teachers of the Coshocton schools will have a Christmas party at the library.

The Girls' Club of the Baptist church meets at the church.

The Woman's Home Missionary society of Grace church meets with Mrs. Swigert

District two of the U. B. church takes its birthday offering at the home of Mrs. W. S. Tish.

Dance at Forbes hall.

✦✦✦✦

Holiday Festivities

The holidays season brings in its train numerous festivities and this one which marks the exit of 1906 and the entrance on the stage of 1907 will quite live up to the reputation made by its predecessors. The biggest most elaborate function will be the reception and ball given by the Elks on New eYars day. Then quite an important event on New Years day in the eyes of many are the two dances which the Coshoctonians will give; the first one will come on the Thursday following Christmas and the second one week after that. The music will be exceptionally good—and that is promising much—and the dances both will undoubtedly be the same successes that its predecessors have been.

✦✦✦✦

Ladies League.

The Ladies League of the Eleventh Street Church of Christ will meet Friday evening with Mrs. G. W. Shrake of North Eighth street.

✦✦✦✦

Mr. and Mrs. Eddy Surprised.

The Rev. Mr. and Mrs. Eddy of the Baptist church were surprised Tuesday afternoon with a visit from the ladies of district two and three of the church. They brought well filled baskets with them and at six o'clock an appetizing chili-concarne supper was served. The husbands of the ladies dropped in later in the evening and added their presence to the pleasure of the gathering.

✦✦✦✦

Boy Choir

The Boy Choir of Grace church will meet tonight at seven o'clock at the church. All the members are particularly reqeusted to be present.

Robert Baker returned home Tuesday night after spending several weeks at New York, Baltimore and Washington.

Sam Lamberson who is the pianist with Ernest Gamble Concert Co., will be home Dec. 28 to spend a few days.

Ned Carr who attended college at Wooster has gone to Chicago to spend Christmas with his brother Dr. Jas. Carr. He will be home for New Years.

Miss Minnie Almack is expected home Friday from Baltimore where she is attending the Woman's college.

Mrs. H. J. Harris leaves tomorrow for an extended trip to Buffalo and New York.

Mr. and Mrs. Charles Wagner (nee Meek) of Wheeling will be here to spend Christmas

The People's Seed Corn Contest

is now open. Bring in your best Three Ears and win one of the prizes. . . . . .

The Peoples Bank & Trust Co.

J. L. Rue, Pres., R. H. Mills, Cash.
L. E. Baughman, Asst. Cash.

You can get it at

Snyders' Xmas Trees

All sizes—order now and get your choice
Holly and Mistletoe—plenty for all.
Holly Wreaths
Turkeys and Chickens — alive or dressed. Order early and avoid disappointment.
Florida and Naval Oranges
Fresh Bulk Oysters
Malaga and Catawba Grapes
Crisp White Celery
Fancy Cranberries
Genuine Jersey Sweet Potatoes
See us for Xmas candies and Nuts
Figs and Dates
Holland Seed Cabbage
Pure Mapel Syrup
Good old Home Made Sweitzer Cheese
Pure Honey—made by bees
Your Xmas dinner will not be complete without a cup of our famous 20c Coffee. Sold strictly on its merits.

Snyder Grocery Co.

Both phone 21. 223 W. Main St.
Our Wagons go Everywhere

POLO

Uhrichsville vs. Coshocton

This promises to be the fastest game yet played this season. Uhrichsville has a fast team, having lost but two games. Both the home team and the visiting teams will fight for this game. Everybody come and see the best game of the season. Game called at 8:30 to 9:00 p. m.

Music by the band. Admission and Skates—25 cents

Main Street Rink

THURSDAY, DEC. 20

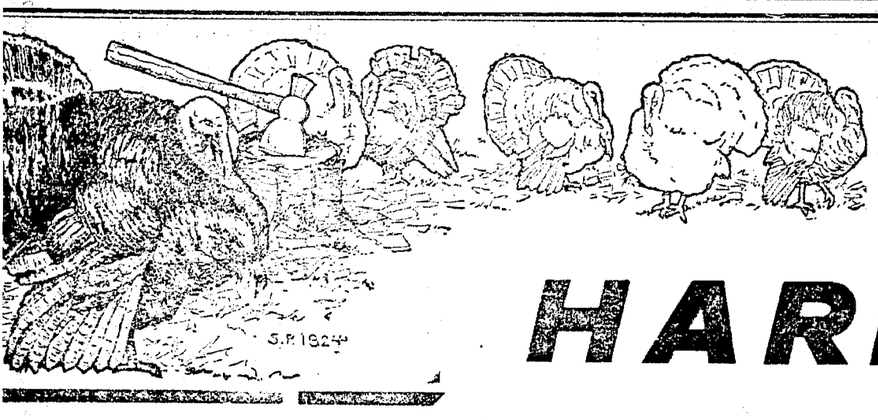

GRAY HARDWARE CO.

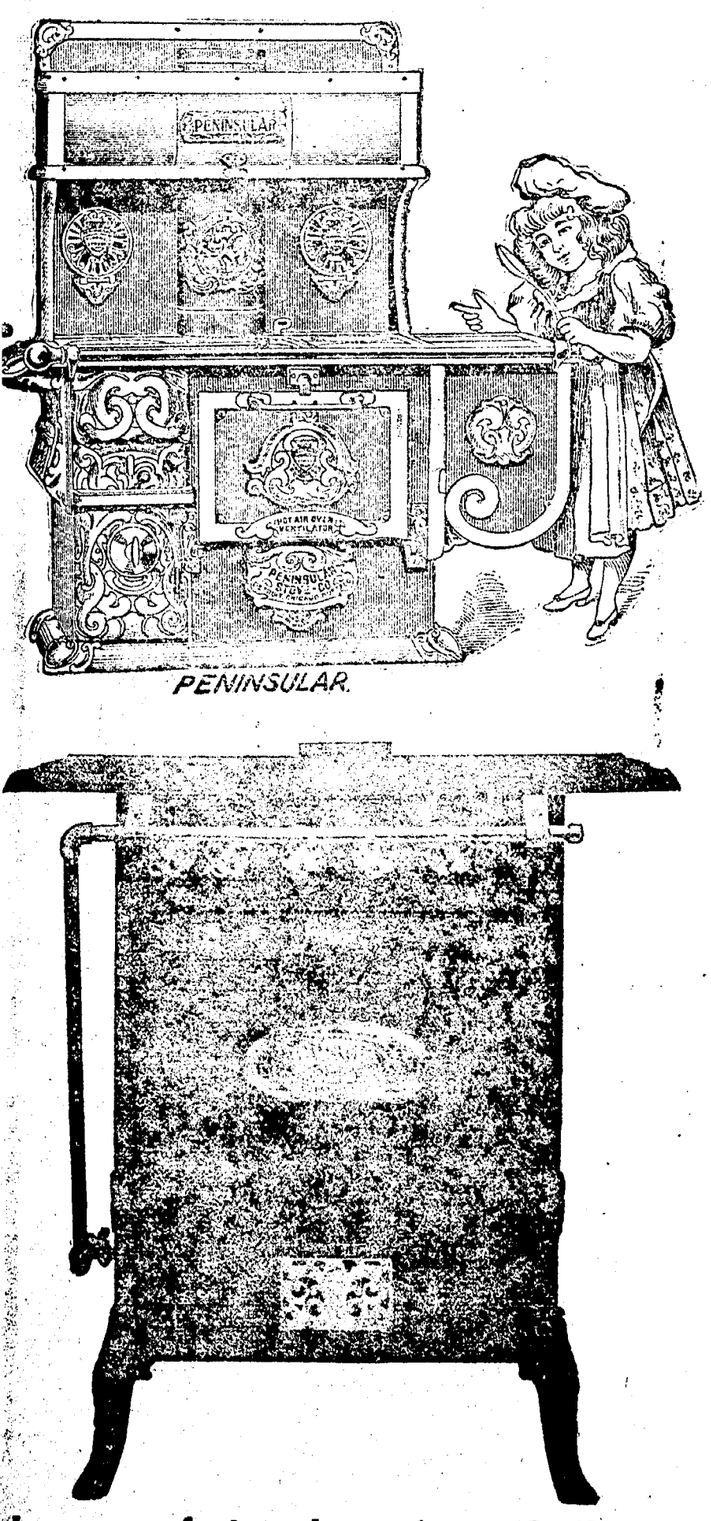

The Home Of Dependable Merchandise

Holiday Announcement . . . of . . . Gifts of Use and Beauty

A FEW days more and Christmas will be here---if its spirit has not seized you, there is yet time. Everywhere, folks are buying, buying---have you bought?---Are your parcels all ready for delivery?

For late choosers our Holiday Goods present many attractions---chiefly prized of all are these Gifts of Use and Beauty.

Strange how we forget the mother---until the last moment. And mother never does want anything---but her eyes do glisten at the sight of some much needed article of home adornment or usefulness, for the home is the mother's realm and her rule is over-all---A little something for the table, a little something to work with, taking the edge off kitchen drudgery---a little more contentment, just some Christmas cheer.

In the main, the goods we put forward as Christmas sellers are our staple lines of dependable merchandise. Our desire is to emphasize their appropriateness as Holiday Gifts—their intrinsic worth you know. Perhaps you are used to giving presents whose beauty is apparent but whose genuine worth soon vanishes. TRY THE NEW PLAN—GIVING PRESENTS OF USE AND BEAUTY.

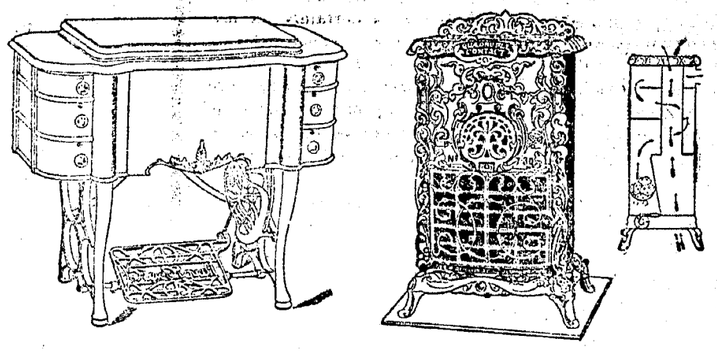

A Gift For The Entire Family

SMALL TOOLS FOR BOYS

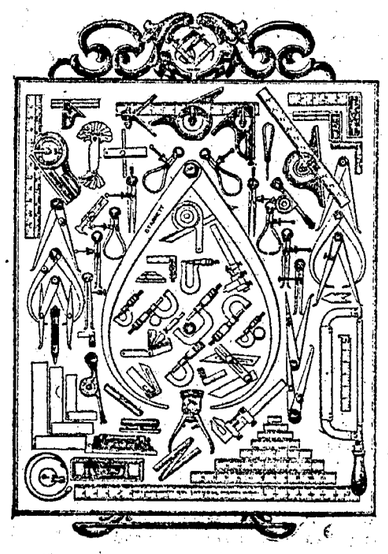

A glance at our windows—a look or two will reveal much that is pleasing as Christmas Gifts.

FOR MEN — Razors, Strops, Knives, Rifles, Shot Guns, Tools

FOR WOMEN — Gas Lamps, Scissors, Pen Knives, Gas Stoves, Cooking Utensils of use and beauty.

FOR YOUNGSTERS — We have a line of Fine Tool Boxes that we will positively not carry to our new store. They go at any price, down to cost. Sleds, Skates, Jack Knives, Small Tools.

home comfort - a home joy. Smiles will low this beautiful gift. We can suggest handsomer and more useful.

NEWSPAPERARCHIVE® NEWSPAPERARCHIVE®

[illegible] Health

[illegible] has proved to be experi[illegible]. For her peculiar and deli[illegible] diseases only medicines of known [illegible]sition and which contain no alco[illegible], or other harmful or habit-[illegible] drugs should be employed. Such [illegible] is Dr. Pierce's Favorite Pre[illegible]—a remedy with a record of over [illegible] years of cures to recommend it; a [illegible], the makers of which print its [illegible] on every bottle-wrapper and at[illegible] its completeness and correctness [illegible] oath; a remedy devised and adapted [illegible] woman's delicate constitution by an [illegible]ated physician—an experienced spe[illegible] in woman's diseases; a remedy, [illegible] ingredient of which has received [illegible] written endorsement of the most emi[illegible] medical writers of all the several [illegible] of practice for the cure of woman's [illegible]liar diseases; a remedy which has [illegible] *bona-fide* cures to its credit than [illegible] other sold by druggists for woman's [illegible]cial requirements. It is not given [illegible] in the form of "trial bottles" to be [illegible]ximented with, but is sold at a fair [illegible] by all dealers in medicines.

If a woman has bearing down, or dragging pains, low down in the abdomen, or pelvis, backache, frequent headaches, dizzy or fainting spells, is nervous and easily startled, has gnawing feeling in stomach, sees imaginary floating specks, or spots before her eyes, has melancholia, or "blues," or a weakening disagreeable drain from pelvic organs, she can make no mistake by resorting to the use of Dr. Pierce's Favorite Prescription. It will invigorate and tone up the whole system and especially the pelvic organs.

No woman suffering from any of the above symptoms can afford to accept any secret nostrum or medicine of unknown composition, as a substitute for a medicine like Dr. Pierce's Favorite Prescription, which is OF KNOWN COMPOSITION and has a record of over forty years and sells more largely to-day than ever before. Its makers withhold no secrets from their patients, believing open publicity to be the very best guaranty of merit.

Dr. Pierce invites all suffering women to consult him by letter *free of charge*. All letters of consultation are held as sacredly confidential and an answer is returned in plain sealed envelope. Address: Dr. R. V. Pierce, Invalids' Hotel and Surgical Institute, Buffalo, N. Y.

Christmas Gifts for Children

The one important aim at Xmas time is to PLEASE THE CHILDREN. The first question that enters your mind then, is "What will please them most." The following should interest you.

For 25 and 50 cents — A pair of SOFT SOLE SHOES for the little one. All colors and patterns.

For 50 cents — A pair of JERSEY LEGGINS. Just the thing to wade the snow in.

For 75 cents to $1.00 — A pair of SHOES in plain or Patent Leather, fancy tops.

For $1.25 — A pair of RUBBER BOOTS. Nothing makes the little one feel more proud than to own a pair of these.

For $1.00 — A pair of ASTRAKHAN LEGGINS. All colors. See Window.

Cash and One Price.

BRENDEL BROS.

FITTERS OF FEET

Corner Fourth and Main Sts

Holiday Presents for Women

Address Book, Pocket Books, Card Cases, Glove and Handkerchief Boxes, Jewel Boxes, Manicure Goods, Music Rolls, Fisher's Pictures, Paper Knives, Hand and Triplicate Mirrors, Xmas Stationery, Clendars, Photo Frames, Pictures, Xmas Seals and Cords, Hand Bibles, Testaments, Hymn Books, Perfumes, Toilet Waters, Hair and Cloth Brushes, Toilet Sets, Popular Books, fine illustrated Books.

C. E. ANDERSON

Drug and Book Store

404 Main Street

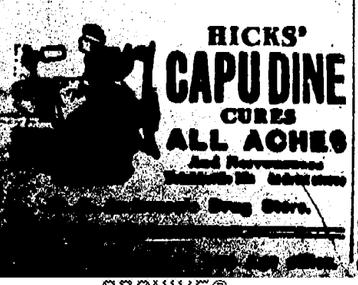

THE WELL GROOMED WOMAN

"As good be out of the world as out of the fashion"

SMART FUR COAT AND STOLE

A PICTURE HAT

GRAY FUR MOTOR COAT

THE time has gone by when the woman who motors makes a spectacle of herself in impossible headgear and goggles. There never was the slightest necessity for it, and now there is not the least excuse, for costumes are designed with the smartness of the wearer in view. Automobiling has become a habit and is not the occasional excitement it used to be, so the motorist dons a small, trig hat, draws a long veil snugly over the entire shape and fastens it securely in the back with a long automobile pin. When she alights from her car to shop or for luncheon at a smart restaurant, she merely loosens the veil at the back, throws it up over her hat, and there she is, ready to attack the daintiest, most tempting dishes the cuisine affords. The English rough plaid coats are stunning, if a bit loud, and a number of motor coats this season are bright red with black collars and cuffs. But for severe weather nothing is so comfortable as a fur coat. The squirrel wrap illustrated is very swagger with its large buttons of smoke pearl. Natty, too, for other occasions is the jacket of pony skin with an oriental vest. The stole and muff of stone marten adds an aristocratic air to the more plebeian pony.

This winter we are going again to the old masters for chapeau inspiration, and Romney and Gainsborough seem to have made their creations of vogue for all time. The hat sketched is a revived Romney carried out in black velvet. A long black ostrich feather softens the harsh outlines of the brim.

LOCAL PLANT HOLDS RECORD FOR BOTTLES

The management of the plant and the industry of the employes of the Coshocton Glass Co. receives a very substantial compliment in the current issue of the Commoner and Glassworker, Pittsbur. The Glassworker says:

The Coshocton, O., Glass Co. have a splendid force of mechanics, who are said to be producing more ware than ever out of the two tanks in operation. About 32 shops is the full force, which began the season Sept. 1. Beer and sodas in amber and green constitute the output. H. Liewer is president and manager; C. A. Liewer secretary and treasurer.

Itching, torturing skin eruptions, disfigure, annoy, drive one wild. Doan's Ointment brings quick relief and lasting cures. Fifty cents at any drug store.

Your bookseller will tell you that the little booklet "Coshocton" is winning its way into the hearts of the absent ones, as well as the resident of our city, get one before the issue is exhausted. 17-6

Meek Salesmen Had the House

The Meek Co. salesmen had the theatre Tuesday night when Murray & Mack put on their "Around Town" comedy—a god one by the way that pleased. The Meek salesmen occupied the entire front rows and led the applause with vim and vigor. Tuesday was a quiet celebrated for Ollie Mack and his wife, it being their 12th wedding anniversary. Twelve years ago Dec. 18 they were married on the stage at Findlay after the evening's performance.

Laying for Pud.

The Dennison Paragraph says that 200 people were gathered at the Panhandle station Monday afternoon laying for Pud Carr who was scheduled to arrive there with his bride.

Farmers Want Time Changed

At the next meeting of the Fresno grange it is likely that a discussion will come up regarding the time of paying taxes and that it will be urged that the time be changed to Jan. 1 and to July 1, when everyone is more able to meet the demand. Farmers throughout the county are urging that the treasurer's office be kept open during the noon hour in order to accommodate the rush that comes at that time of day. One man who came to town on one train and had arranged to go back on the next was unable to pay his taxes because of the crush and the fact that the office was closed at noon.

Everybody's friend — Dr. Thomas' Eclectric Oil. Cures toothache, earache sore throat. Heals cuts, bruises, scalds. Stops any pain.

Don't forget, please, Mrs. Austin's Pancake flour best of all. At grocers.

Trackwalker Killed.

Dayton, O., Dec. 19.—Jacob Barts of Lara, O., while walking along the railway track near the northern limits of the city, was struck by a northbound passenger train and hurled into the river. The train was stopped, but when the crew reached the man he was dead.

Bryan at Columbus.

Columbus, O., Dec. 19.—William J. Bryan has accepted the invitation of the Columbus board of trade to speak at its annual banquet, which will be held in Memorial hall on Feb. 20. The subject on which Mr. Bryan will speak has not been announced.

THE POWER OF STEAM.

Many May See But It Takes Genius to Realize.

When James Watt saw the steam causing the kettle lid to jump up and down he said "There must be power in that steam that it can lift such a weight."

There was.

Millions prior to him had seen the same phenomenon and regarded it as an unexplained mystery.

Recent scientific research has put its finger on the "cause" of Dandruff, Falling Hair, and consequent Baldness, and has unearthed a tiny germ which eats the life from the roots of human hair.

Newbro's Herpicide destroys this germ and consequently restores the hair to its natural state.

Sold by leading druggists. Send 10c. in [illegible] Co., [illegible]

COOPERDALE SCORNS THO'T OF FEUDISM

Cooperdale, Dec 19—"I'd rather give $1000 and work to earn it, than to go through another trial like last spring" said Simon Hughes to an Age representative who talked with him here last night. Hughes is badly broken up and feels keenly the turn in the case of the man who says he is positive murdered his wife. People around here are considerably wrought up and greatly disappointed but are keeping quiet as they feel it rather ticklish business to loudly condemn or criticise a court. Sensational report to the contrary notwithstanding, there will be no feud business here. Cooperdale is a peaceable, civilized community and will behave as such—as she has always done.

After a heavy meal, take a couple of Doan's Regulets, and give your stomach, liver and bowels the help they will need. Regulets bring easy, regular passages of the bowels.

This is For You!

Take advantage of it and your Christmas shopping will be easy. Bath, Medicine or Music Cabinet, Mirror, Hat or Hall Rack, Costumer, Davenport, Parlor, Library, Dining or Kitchen Tables, Center Stand, Pedestal, Jardinere Stands, Chiffonier, Wash Stands, Dressing Table, Dressers, English, Prince's or Queen styles, Chamber Suite, Bed Room Suite, China Closet or Rack, Desk, Combination Book Case, Book Case, Sectional Book Case, Office Chair, Host Chair, Dining Chairs, Kitchen Cabinets, Cupboard, Brass or Iron Beds, Mattress, Springs, Pillows, Rockers, Magazine Rack, Parlor Suite, Furniture for children, Morris Chairs, large Leather Chair or Rocker, room size or smaller Rug. The place to buy is the Big Store with the little prices.

Rose Bros.

19-1 Furniture and Undertaking

Jewelry For Christmas Presents

Silverware for the table, bric-a-brac, all the novelties in jewelry, with a beautiful display of diamonds and other precious stones are on display here for the Holiday buyer.

Edison Phonographs and Records

No better gift could be purchased—the ideal present. They sell from $10.00 to $50.00. A complete line of Edison records which no other store in the city handles.

Ashcraft & Wright

Opp. Court House

Beautiful Holiday Books

Books are the one always satisfactory solution of the holiday problem. We have the largest, cheapest and most complete line of Xmas Books, ever shown in Coshocton.

C. E. ANDERSON

DRUG AND BOOK STORE

404 Main Street.

Loans on Furniture

Pianos, Fixtures, Machinery, Horses Wagons, or Any Other Chattels

From 10.00 to $100.00

Goods remain in your possession. No charges unless loan is made. Reasonable rates, and on weekly or monthly payments. No publicity.

M. & M. LOAN CO.

Selby Building. Office with M. W. Wi[illegible]

Bread UNION BAK[illegible] THE BEST [illegible]

NewspaperARCHIVE®

The Age Cheap Want Column

THE AGE IS THE WANT MEDIUM OF COSHOCTON

Want Column Rate

Twenty-four words or less, six consecutive times or less, 25 cents. One cent each word additional. Cash with the order, without exception. Call either 'phone 182 and we will send a messenger for your ad without extra charge

Answers to advertisements may may be addressed care of The Age if desired

WANTED

WANTED — Good room centrally located. Address or call C. W. B. care Sanatorium. 15-6

WANTED — Covered wagon, suitable for grocery business. Age office 13-6

WANTED — You to buy your dressed turkeys, ducks geese and chickens from Rock Hill Poultry farm, D. Valentine Cit. 2-B 972; Bell 239 K 19-6

WANTED — Violin and piano scholars. Also good violins for sale Inquire Prof. Newton, 1017 East Main street or call Cit. phone 517-A. 18-6

WANTED — First class dishwasher. Star hotel. 18-6

FOR SALE

FOR SALE—Cornish Indian Game chickens; thoroughbred bull terrier; bed. blue flame oil stove large kitchen stove. table, lamp, screen doors, lawn mower, garden implements, porch rocker, large parlor mirror. Call at 821 Orange St. 13-6

FOR SALE — One 30 H. P. Portable Russell saw mill, good as new At least 500,000 ft. lumber for this mill to cut. All modern improvements including dust blower. Very cheap if sold soon. Bell phone. Frank Daughty, West Lafayette, O. 17-6

FOR SALE — Parlor lamp good as new, cook stove No 9 in good shape. Will sell cheap. Call at No. 311 N. Second street 15-6

FOR SALE — Farm of 125 acres, on Milford road, 2 miles from Roscoe; 2 orchards, a ten room house, good barn, plenty of shed room and well watered. J. M. Kirker. 14-6

FOR SALE — One gas range; call at No. 942 East Main street, or call Citizens phone 402. 14 6

FOR SALE — Two shares preferred stock of Coshocton Glass Co. Address care Age office. 18-6

FOR SALE

FOR SALE — My bees and all my fixtures will sell at a bargain. Also farm of 60 acres, farming tools will trade for town property, B. F. Stover, Roscoe, O. 17-6

FOR SALE — Candy Recipe by a practical candy maker. Ice cream, taffy, home-made fudge and pop corn crisp. Anyone recipe for 50c or the three for $1.25. No stamps. Theo. Whitaker, 1518 Worthington ave., Columbus, Ohio. 15-6

FOR SALE — Two overcoats, will sell cheap. Inquire 419 Elm st. 18-6

FOR SALE — Fine sideboard, good as new; cheap. No. 1003, Cor. 10th and Vine street. 18-6

FOR RENT

FOR RENT—Tenant wanted for a farm of 250 acres; productive, upland mostly, nearly level, with good buildings. Want tenant to take half interest in live stock. Possession next April Apply to or address J. C. Fisher, Fourth street, Coshocton, Ohio. 13-6

FOR RENT — Part of double house in rear of Balch block. Inquire of Mrs. F. C. Balch. Either phone 19-6

FOR RENT — 6 roomed house on Orchard street. Inquire of Martin Stockum, R. F D No. 4, West Lafayette road or Telephone 942 Citizens' phone. 17-6

FOR RENT — Three unfurnished rooms with conveniences. Private entrance; man and wife preferred Inquire 730 Orange street. 13-6

FOR RENT — Seven room house, modern improvements Good location. Inquire Jesse W. Loos, 729 Poplar street. 15-6

FOR RENT — New, nicely arranged 4-room house on Wilson avenue Inquire Rose Bros. Furniture store 14-6

FOR RENT — Seven room house, corner 8th and Orange streets; all modern conveniences. Possession given January 1, 1907. Inquire Merrell's law office. 18-6

BUSINESS CHANCES

STOCK

FOR SALE — Beck Tunnel a Utah Listed dividend paying mining stock will advance now selling $1.60, pays 5 cents monthly dividend. Child Cole & Company, Brokers Salt Lake City, Utah Advise its purchase Write for leter on Utah investments. 15-3

Today's Markets

LIVE STOCK.

Chicago Dec. 19—Cattle, receipts 700; market 10c lower
Steers 7.10.
Cows and heifers 5.15.
Stockers and feeders 4.50.
Texans 4.40.
Westerns 5.35.
Calves 8.

Hogs.

Receipts 30,000
Market strong to 5c higher
Mixed and butchers 6.42 1-2
Good heavy 6.42 1-2.
Rough heavy 6.20.
Pigs 6.30.
Bulk of sales 6.37 1-2

Sheep

Receipts 20,000
Market slow
Sheep 5.75.
Lambs 6.75.

GRAIN MARKET

Toledo, Dec. 19—Wheat, cash 76 3-4, Dec. 76 3-4; May 81; July 79 1 2.
Corn, cash 44 1-2; Dec. 43 3-4; May 45 3-4; July 45 1-2.
Oats cash 37; Dec. 37; May 38 1-8; July 36 1-8

LOCAL MARKETS.
Purchasing Prices.

Butter	20
Eggs	27
Smoked sides, per pound	08
Potatoes, per bushel	1.70
Chickens	08
Turkey, per pound	15
Ducks	10
Geese	40
Country hams, per pound	10
Tallow	03
Sausage, per doz.	50

Retail Prices.

Butter, per pound	05
Chicken	12½
Butter	24
Eggs	32
Potatoes	60
Shoulder	13
Country ham	15
Onions per bushel	1 00
Country lard	15

GRAIN MARKET.
(Corrected by Hanley and Co.)
Flour, etc.

Wheat	73
Corn	40
Oats	35
Rye	70
Flour per bbl	4 60
Flour, 1-4 bbl.	1 15
Flour, 1 8 bbl	60
Meal, yellow bolted, 10-lb.	20
Bran	1 20
Screenings	1 10
Cracked corn	1 40
Middlings	1 20
Chop	1 30
Salt, per barrel	1 10

GRAIN AND LIVE STOCK.

EAST BUFFALO — Cattle Good to choice export cattle, $5 20@6 00; shipping steers, $4 50@5 25, butcher cattle, $4 50@5 10, heifers, $3 00@4 65; fat cows, $2 50@4 00; bulls, $2 50@4 50; milkers and springers, $30 00@60 00. Sheep and Lambs—Yearlings, $6 25@6 50; wethers, $5 75@5 85, mixed, $5 25@5 50, ewes, $5 00@5 35; spring lambs, $6 00@6 80 Calves—Best, $8 50@9 00 Hogs—Mediums, Yorkers and pigs, $6 60, heavies, $6 60, stags, $4 15; roughs, $5 50@5 90.

CHICAGO—Cattle Common to prime steers, $4 00@7 40 cows, $2 75@4 75, heifers, $2 60@5 00, bulls, $2 40@4 50, stockers and feeders, $2 40@4 50. Sheep and Lambs—Sheep, $3 75@6 00; lambs, $5 75@7 75; yearlings, $4 50@6 25. Calves—$2 75@8 50 Hogs—Choice, $6 35@6 40, prime butchers', $6 35@6 40; packing, $6 25@6 35, light, $6 32½@6 37½, pigs, $6 00@6 30 Wheat — No 2 red, 75c Corn—No 3, 40¾@41c. Oats—No 2, 35c

PITTSBURG—Cattle. Choice, $5 75@6 00, prime, $5 40@5 65, tidy butchers', $4 50@5 00, heifers, $2 50@4 40, cows, bulls and stags, $2 00@4 00, fresh cows, $25 00@55 00 Sheep and Lambs—Prime wethers, $5 50@5 65, good mixed, $5 20@5 40, lambs, $5 00@7 65 Calves—Veal, $6 00@8 50. Hogs—Heavy hogs, $6 55@6 60, medium Yorkers and pigs, $6 55@6 60.

Charles Fisher is Dead.

Tiverton, Dec. 19—Charles Fisher, departed this life early Thursday morning after an illness extending over a period of eight months, aged about 26 years. His illness was one that could not be located by his many attending physicians. A postmortem was held by Drs. Hahn, Buker and Sands. The examination brings nothing more than that pleurisy was the origin of his troubles. He leaves a wife and a babe, seven months old, May Edith. The funeral was conducted partly under the auspices of the K. O. T. M. of Walhonding and Rev. Katterjohn of Ashland county. Interment took place at the Dutch Run cemetery Saturday.

Miss Jessie Stewart Carl Stewart [illegible] home from [illegible]

Always Remember the Full Name

Laxative Bromo Quinine Tablets

Cures a Cold in One Day Grippe in Two Days

DEMOCRATS AGAINST IT

Credit Currency Measure to Be Reported to the House.

BANKERS' IDEA IS ACCEPTED

Committee, However, Makes Several Changes of Importance—Congo Affair Called Up in the Senate. Roosevelt and Metcalf on the Japanese Situation.

Washington, Dec. 19.—A favorable report on a credit currency bill will be made by the house committee on banking and currency. The bill is but slightly different from the measure advocated by the American Bankers' association. Ten Republicans attended the committee meeting and all supported the measure agreed upon, while the four Democrats present opposed it. The Democrats in attendance were Representatives Glass of Virginia, Lewis of Georgia, Gillespie of Texas and Legare of South Carolina. In the bill desired by bankers it was provided that a tax of 2½ per centum should be paid by national banks on credit currency equal to 25 per centum of their capital. The committee increased the tax on such banknotes to 3 per centum. No change was made in the provision that national banks may also take out a further amount of national bank guarantee credit notes equal to 12½ per centum of its capital, with interest at the rate of 5 per centum.

Another change of importance made by the committee is one providing that national banking associations desiring to take out credit notes, and having notes outstanding in excess of 62½ per centum of their paid-up capital, may redeem such excess without reference to the limitation of $3,000,000 each month prescribed by the act of July 12, 1882. The bill as reported extends the privilege of issuing credit currency only to national banking institutions which have been in business for one year and have a surplus equal to 20 per centum of their capital. The national bank guaranteed credit notes authorized by the bill may be taken out for issue without a deposit of United States bonds, as now required by law The notes will be of form and denominations designated by the comptroller of the currency.

Among bills passed by senate was one authorizing a government loan of $1,000,000 to the Jamestown Tercentennial Exposition company and another providing for an investigation of the industrial, social, moral, educational and physical condition of woman and child workers in the United States by the department of commerce and labor. Senator Patterson in a resolution asked that the charges by a New York newspaper in relation to a lobby having been sent to the United States last congress to influence senators concerning Congo Free State legislation be investigated by the senate committee on foreign relations.

MESSAGE ON JAPANESE.

President Roosevelt transmitted to congress Secretary Metcalf's report on the Japanese situation in San Francisco, accompanying it with recommendations of his own. The president says:

The report deals with three matters of controversy—first, the exclusion of the Japanese children from the San Francisco schools, second, the boycotting of Japanese restaurants, and third, acts of violence committed against the Japanese As to the first matter, I call your especial attention to the very small number of Japanese children who attend school, to the testimony as to the brightness, cleanliness and good behavior of these Japanese children in the schools, and to the fact that, owing to their being scattered throughout the city, the requirement for them all to go to one special school is impossible of fulfillment and means that they can not have school facilities.

Let me point out further that there would be no objection whatever to excluding from the schools any Japanese on account of age It is obviously not desirable that young men should go to school with children. The only point is the exclusion of the children themselves The number of Japanese children attending the public schools in San Francisco is very small The government has already directed that suit be brought to test the constitutionality of the act in question, but my very earnest hope is that such suit will not be necessary and that as a matter of comity, the citizens of San Francisco will refuse to deprive these young Japanese children of education and will permit them to go to the schools.

The question as to the violence against the Japanese is most admirably put by Secretary Metcalf, and I have nothing to add to his statement I am entirely confident that, as Secretary Metcalf says the overwhelming sentiment of the state of California is for law and order and for the protection of the Japanese in their persons and property Both the chief of police and the acting mayor of San Francisco assured Secretary Metcalf that everything posiblse would be done to protect the Japanese in the city.

I authorized and directed Secretary Metcalf to state that if there was failure to protect persons and property, then the entire power of the federal government within the limits of the constitution would be used promptly and vigorously to enforce the observance of our treaty, which treaty guaranteed to Japanese residents everywhere in the Union full and perfect protection for their persons and property; and to this end everything in my power would be done, and all the forces of the United States, both civil and military, which I could lawfully employ, would be employed

Observations of Metcalf.

Dealing with the school question, Secretary Metcalf attributes the exclusion resolutions adopted by the San Francisco school board May 6 1905, and Oct. 11, 1906, in which provision is made for a separate school for orientals, to the influence of the Exclusion League, which claims to have over 78,000 members in California, three-fourths of them in San Francisco. The day the resolutions went into effect there were 93 Japanese pupils in 23 schools, ranging in age from 7 to 20 years, 25 of them born in the United States. The report says:

"The oriental school, set apart for Chinese, Japanese and Korean children, is in the burned section. There is only one Japanese student attending this school at the present time, and there are no Japanese children attending any of the other public schools. I visited the oriental school in company with the Japanese consul, and found it to compare favorably with many of the new temporary structures erected in the city The course of instruction is exactly the same as the other public schools, and competent teachers are assigned for duty in this school Nearly all the pupils attending this school have to be taught the English language."

Mr. Metcalf says that sentiment is very strong against Japanese young men attending primary schools, that the same objection would be made against American young men, and that the objection is reasonable. The press in San Francisco upholds the schoolboard. All political parties had platform planks in favor of Japanese and Korean exclusion, and the legislature March 7, 1905, adopted a resolution urging the restriction of Japanese immigration. Other evidences of anti-Japanese feeling are cited.

On the subject of boycott the report recites that there is a sentiment in the unions against patronizing Japanese restaurants but no formal action to that end The report says:

"As a matter of fact a most effective boycott was maintained against nearly all of the Japanese restaurants located in San Francisco for a period of at least three weeks Pickets were stationed in front of these restaurants and every effort was made to prevent people from patronizing them At times stones were thrown and windows broken and in one or two instances the proprietors of the restaurants were struck by these stones."

The statements of several prominent Japanese are given and a number of instances of violence cited, provoked by racial hostility, that the assaults are condemned by all good citizens of California and the overwhelming sentiment is for law and order and protection of Japanese in person and property.

If you tire of buckwheat, try Mrs. Austin's famous Pancake flour. Made from the great food cereals.

Send that absent friend a copy of Coshocton, the little booklet will seem like a visit back home to him or her, and no Christmas gift will receive a more hearty welcome. At the book stores. 17-6

THOUSANDS OF DOLLARS IN TAXES ARE PAID

The time for paying taxes is rapidly drawing to a close and every day the treasurer's office is crowded and people have to patiently await their turn. Monday the amount paid in was $9185.04. Tuesday the amount was $8714.85.

WARRANTS REDEEMED.

Barrett Bros., blanks for sheriff, $11 50.

Pitman Holder Co., holder for auditor, $5.

Morrell Mfg. Co , mdse. for sheriff $10.

R. L Donley, fees in Paul Jackson case $7.06.

E. U. Marquand, med. aid Franklin township $11.25

W. H. Dean, medical aid, Bedford township $10

S. H. Buker, med aid, Monroe tp $18 75.

Clerk Washington tp. S. R. for December $3.

WALKER & LAWRENCE
Xmas Slippers, 50c to $2.00. 17-6

One on the Squire.

The smokes are on Constable C. C. Graham though he is to be commended for his diligence. Tuesday he started out for Clark township with a warrant for Abraham Nyhart, of near Layland, who was charged with malicious destruction of property. Well at the last report the constable was still hunting for his prisoner but it happened that Mr. Nyhart came to town Wednesday morning to pay his taxes. He learned that there was a charge against him in Squire Wimmer's court and went there at once. He confessed that he had broken a lock but said he had a right to do it The lock was on his mother-in-law's barn on the farm where he resides and she ordered him to put a horse in the barn. Her son Mr. Leatherow had the barn locked and Nyhart broke the lock. But he said he didn't want to hire lawyers to defend him on a charge of which he was not guilty. He asked the squire how much it would take to settle the case. He was told that if he would plead guilty he would be fined and the case dropped. He did so and [illegible] one dollar and costs of [illegible] Constable Graham was [illegible]

The Old But New FOOD

Elijah's Manna

Made by Postum Co., Battle Creek, Mich. 5 and 15 cents.

COSHOCTON WON BY JUST BASEBALL SCORE

Coshocton added another victory to her credit Tuesday evening in the game with the fast Columbus team. The score was 9 to 0.

The Columbus lads put up a nice game, but were all little fellows and could not cope with our strong and experienced team. They put up a game fight however, and their goal tender kept us from getting about 25 or 30 goals. The play was all in Columbus' end of the field and the fast little goal tender made at least 31 stops; some people thought he made at least 50. A fair sized crowd witnessed the game. Boyd made the first goal for Coshocton in the first period, after five minutes of play.

The team work of both teams was excellent, but Columbus could not keep the ball in our territory at all. Half-back Smythe was always there to shoot it back to Deeds or Boyd for a goal. Pope took the ball from any one he pleased without any difficulty, and it was impossible for the light Columbus boys to get it from him. It was through his assistance that several of the goals were caged

Although the score is one sided, it was really an interesting game throughout, and the visitors returned to their homes well satisfied with the treatment given them in his city.

The reams lined up as follows:

Coshocton		Columbus
Deeds	st R	Castle
Boyd	2nd R	O'Harra
Pope	C	Foster
Symthe	H B	Almond
Reed	G T	Palmer
	Sub	Ricketts

Ricketts played half back in the third period for Almond, and put up a nice game

Referee, Rollo Thompson

Timers, F. D Fuhr and Manager Perkins

Three 10 minute periods were played

Coshocton	1	4	4	9
Columbus	0	0	0	0

Fouls, Coshocton 2, Columbus 1
Rushes, Coshocton 6, Columbus 4
Stops, Reed 5, Palmer 31

HOW'S THIS?

We offer One Hundred Dollars Reward for any case of Catarrh that can not be cured by Hall's Catarrh Cure

F J. Cheney & Co., Toledo, O.

We, the undersigned, have known F. J. Cheney for the last 15 years, and believe him perfectly honorable in all business transactions and financially able to carry out any obligations made by his firm.

Walding, Kinnan & Marvin, Wholesale Druggists, Toledo, O.

Hall's Catarrh Cure is taken internally, acting directly upon the blood and mucous surfaces of the system. Testimonials sent free. Price 75 cents per bottle. Sold by all Druggists.

Take Hall's Family Pills for constipation.

WALKER & LAWRENCE
Good Rubbers. All styles. 17-6

P. O. Box Rent To Be Higher

Box rent at the Coshocton postoffice will be increased January 1. Under a ruling just made by the department at Washington. The price for the three different sized boxes is now 35, 50 and 75 cents per quarter but this is to be increased to 60, 75 and $1.00 The official notice that Postmaster Snyder has received reads as follows

Box rent rates have been fixed heretofore on no established basis with the result that at certain large postoffices rates are lower than at many small offices, that the charge for small boxes is in many cases higher than that which should be made for large boxes that rents are sometimes collected at the same rate for boxes of all sizes; and that at postoffice of like class in the same vicinity equipped with similar boxes rents are collected at widely different rates, In order to remedy these conditions and to provide a definite and satisfactory rule for the collection of box rents the following schedule based upon the kind and capacity of boxes and the gross receipts at postoffices has been adopted and will be strictly adhered to by the department in the establishmnt of all box rent rates from and after January 1, 1907.

Then follows a table that embraces every sized office in the land.

Malcolm Baker is home from Kenyon to spend the holidays

BAD BLOOD

"Before I began using Cascarets, I had a bad complexion, pimples on my face, and my food was not digested as it should have been. Now I am entirely well, and the pimples have all disappeared from my face I can truthfully say that Cascarets are just as advertised, I have taken only two boxes of them." Clarence R. Griffin, Sheridan, Ind.

Best For The Bowels

Cascarets

CANDY CATHARTIC

THEY WORK WHILE YOU SLEEP

Pleasant, Palatable, Potent, Taste Good, Do Good. Never Sicken, Weaken or Gripe, 10c 25c, 50c. Never sold in bulk. The genuine tablet stamped C C C. Guaranteed to cure or your money back

Sterling Remedy Co., Chicago or N.Y. 802

ANNUAL SALE, TEN MILLION BOXES

Open a Box for the Children

Leave it where they can reach it. Watch them gain in weight. Watch their cheeks grow ruddy with health and life.

Uneeda Biscuit

are the only Soda Crackers—the most nutritious food made from wheat, therefore the most wholesome food for children.

5¢ In a dust tight, moisture proof package.

NATIONAL BISCUIT COMPANY

"Noah" Built The Ark

BEFORE THE RAIN

Be sure your friends are prepared for the rain with one of those elegant Umbrellas.

Umbrellas

with detachable handles. Easily carried in trunk or case, and when you go in church or public places and take the handle off, the top will be on the outside when you go out.

Most Artistic Designs

in handles. A good handle will last for years, and a new top can be furnished any time.

An Elegant Line From $3.00 up to $20.00

Burns & Gosser

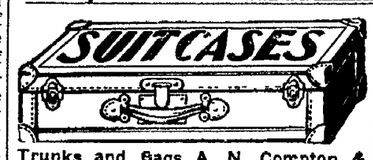

Trunks and Bags A. N. Compton & Co., 237 Main Street.

The Home Building, Loan and Saving Company

is issuing a limited amount of stock Those wanting any of this stock will make application to W. A. Himebaugh 12-12-14t

Game Thursday.

Uhrichsville will play polo with Coshocton in this city Thursday night, and a good game is expected. The Uhrichsville team was defeated 1 to 0 by Dennison last night.

Cliff Overholt rolled 203 at the Star alleys Tuesday evening.

Mrs. Oscar Griffin of West Lafayette was in town today.

Miss Georgia Familton of West Lafayette was in town today..

Mrs. C. C. Goodin and son of Wellsburg, W. Va., are visiting relatives here.

Miss Eloise Beebe came home today from Glendale to spend the Christmas holidays.

John Agnew will be here from Cleveland to spend the holidays.

Holiday Stationery

Makes an appropriate Xmas present for either a lady or gentleman. Our assortment is so large and choice and prices so reasonable, 25c to $1.00 a box, that we would like you to see our line.

Engraved Cards a specialty.

C. E. ANDERSON

Drug and Book Store

404 Main Street

Best goods, prompt [illegible] est prices at Lear's Grocery. corn, 3 for 25c. Both phones.

Dr. Hutton Sta[illegible]

NEWSPAPER ARCHIVE®

LET US HELP YOU TO DECIDE WHAT TO GIVE

CHRISTMAS AT THE BIG STORE

ALL HOLIDAY GOODS DELIVERED FREE AT SPECIFIED TIME. SHOP EARLY IN THE MORNING

PARTY BAGS

Elegance and beauty characterize this line of pompadour Silk Bags. The numerous social functions make one a necessity. The designs are beautiful and the delicate colors please the most fastidious tastes.

Price 59c, 75c and $1.00 to $2.98.

WELLESLEY BAGS

Beauty and durability have joined hands in the production of this latest shopping Bag. The demand for them for gifts almost exceeds the supply. We will have a new lot in today.

Each—25c, 50c, $1.00 and $1.98.

STERLING SILVER TOPPED GLASS POWDER BOXES

We are showing a very sightly imitation cut Glass Powder Box with sterling silver top at 25 cents A clever little present for little money.

QUAINT DUTCH ART WARE

This is a beautiful collection of fancy pieces in quaint dutch shapes and artistically adorned with Holland Sunset designs. Its new and pretty. Here's a suggestion for a gift.

Price $1.50 to $3.50 each.

(Basement)

HAND DECORATED FRENCH CHINA

Hand decorated ware, leads of course. The new patterns are fine. It is not hard to find good looking artistically decorated pieces in our immense line. We show a large line of Chop Plates in this ware that are simply exquisite.

(Basement)

SPECIAL BLACK TAFFETA SILK

Just for a Christmas special, we have succeeded in procuring a quantity of our famous 35 inch black taffeta. It's a great one. We have never had a complaint on it. Special this week **89 cents yard.**

MORRIS CHAIRS

There are few articles that make as nice and useful Christmas presents as nice Morris Chairs. Our line comprises the latest designs in covering and finish. We have them in genuine and imitation leather, velour and corduroy.

Prices from $8.50 to $37.50.

HANDKERCHIEFS

Little can be said about our Christmas Handkerchiefs. They have been the talk of the town for two weeks past. The booths which contain Handkerchiefs at one price will aid you in selecting.

Price range from 5c, 10c, 15c and 25c to $2.50.

TOILET SETS

The assortment does not contain one that is in bad taste. Beautiful French Gray Silver and Stag Ware has a charm that lasts. They are very desirable for gifts, since they keep constantly in the mind of the recipient the thoughts of the giver.

Price $1.50 and $1.98 and $2.98 to $6.00.

FINE TOWELS

Never in our history were we better able to supply your wants in this line. The collection from an excellent value at 25 **cents each.** to the large handsome hemstitched damask at **$1.25 each,** is unsurpassed for quality and design.

LONWELSA WARE

The rich, dark beauty of this ware appeals to lovers of pretty things. The well wrought "Rookwood" designs add charm to the whole. We show an assortment of small vases in fancy shapes.

(Basement.)

JAPANESE WARE

You have heard about our Japanese booths. If you have not seen it; better come in soon. We lead this section of Ohio on this class of imported ware. There are gift suggestions in this line for any purse.

Prices range from 10c to $12.00.

MONEY-BAK BLACK SILK

We need only to mention "Money Bak" in the gift list. The women know the good qualities of it. It is the only silk on the market sold under a positive written guarantee. We are sole agents. 35 inches $1.50.

MUSIC CABINETS

Nothing will complete the furnishing of your music room so nice as one of our music cabinets, you will find on our floors a varied line in imitation Mahogany, genuine Mahogany, Circassian Walnut, Roocwood and Vernis Marten.

Prices are from $6.00 to $26.00.

SILK HOSIERY IN EVENING SHADES

The business already done on this class of goods bespeaks for them large and increasing popularity this week. We are carrying a large line of pure Silk Hose in pink, light blue, lavendar, white and black.

Price $1.00, $1.25, $1.75 and $2.00.

MEN'S COLLARS & CUFF BAGS

These fill a long felt want. Satisfy yourself that any sensible man under heaven will he pleased with one. They are an absolute necessity to a man when he travels Some are in brown and green Suede leather. These cost $2.25 each.

Smooth Finished Bags, all colors. $1.00.

ALL WOOL BLANKETS

When figuring on a lasting and comfort giving Xmas present, allow us to call your attention to our line of Wool Blankets, ranging from the 10-4 size at **$3.50 per pair** to the large soft wool ones at **$6.50 per pair**

This line embraces all the desirable patterns made by the well known Dresden Mills at **$6.00 per pair.**

CUT GLASS

Everybody likes it. It is more popular today than silver. We show a good assortment of Water Glasses, Sugar and Creamers, Knife Rests, Bowls, Nappies, Punch Bowls, Olives, Bon Bons. Jewel Cases and Cigar Jars.

We save you 1-4 on Cut Glass.

(Basement)

PICTURES AND ART STUDIES

Our line of framed pictures is a very strong one. We haven't an immense stock of stuff that people would rather not have in their homes. We have new neatly framed Pastels and Water Colors.

Matted Pictures for framing by Christy, Harmon, Fisher, Alonzo Kimball and June Wilcox Smith.

BLACK SILK MOHAIR

We mention two numbers that we have never failed on. We bought these goods direct from the mill agents and know that they stand ahead of any other Mohairs shown at the same price. A pattern makes a good Christmas gift.

Price the yard $1.00 and $1.50.

LADIES DESKS

The library, the living room, the bed room—are all suitable places for a Ladies' Desk—not only an ornament but a practical and useful piece of furniture; also a beautiful Christmas present. You will find them here in Oak, Bird's-eye, Maple and Mahogany.

Prices are from $5 to $27.00.

FINE PURSES

We are showing some beautiful things in new hand purses in dark suede, genuine alligator and lizard. They have genteel gold plated mountings and are in splendid taste for Christmas gifts.

Price $1.50 to $5.00.

CHRISTMAS STATIONERY

Our line comprises such a variety of handsome packages that the fancy of many can be easily suited. The stationery contained therein is of an exceptionally high order. It's reasonably priced.

25c, 50c, 75c to $5.00

WAIST PATTERNS IN CHRISTMAS BOXES

We have among our many holiday lines a very popular idea in a 3 1-2 yard, White Madras Waist Pattern, put up in a fancy Xmas box in wide range of styles at **98 cents per box.**

PLAIN WHITE HAVILAND CHINA

This ware is used by some persons of extremely good taste in full dinner sets. They prefer the plain white ware and want the genuine. We show sets of After-Dinner Coffee in plain white that are beauties.

(Basement)

HARRISON FISHER ART CALENDARS

The swellest thing of the season. It is a pictured romance in four parts. The drawings are by Fisher. The four parts are tied with heavy white silk cord.

Each $3.00.

CARPET SWEEPERS

We carry the Bissell line and the Sterling. We can highly recommend either. A number have already been laid aside for Christmas Gifts. Will this suggestion help you out of a quandary?

Price $2.50 to $5.00.

SIDEBOARDS

We all know what a conspicuous place the sideboard occupies in the dining room. The addition of one of our boards in your home would render valuable assistance to the housewife and be a nice Christmas present as well. We show them in Golden Oak, Early English Oak and Solid Mahogany.

Prices range from $14.00 to $90.

FANCY NECKWEAR

All women like pretty dainty creations in fancy stocks and lace collars. We believe we have outdone all former efforts in this Christmas showing.

Priced at 59c, 75c and 98c.

Swiss Embroidered Collar and Cuff Sets 50c to $1.98.

MEN'S SUSPENDERS

Every Xmas we have handled with great success a very clever showing of Men's Fancy Suspenders for Xmas presents. The line this year is prettier than ever.

Prices from 50c per pair to $1.50 per pair.

CORSET COVER PATTERNS

1 1-3 yards of a fine quality of Corset Cover Embroidery, with the ribbon inserted and put up in a fancy box, all ready to be sewed is a nice suggestion.

Price 89 cents each.

DECORATED HAVILAND DINNER WARE

We have recently received from direct import three new designs in Theodore Haviland China. The decorations consist respectively of a plain hand burnished gold border in scroll, a spray of dainty morning glories with gold border and a wild flower garland with outline of gold.

See these new ones in the basement.

FANCY PINCUSHIONS

They are covered with delicately colored satin, hand painted and trimmed in lace and ribbons. These are neat remembrances and are selling rapidly.

25c, 50c to $2.98 each.

JAPANESE WASTE PAPER BOXES

These unique and useful articles are very inexpensive. We can get them only with Christmas import goods; so you better buy this week. They are in the bright colors in Japanese designs.

50c, 65c and 75c.

REYMER'S MAPLE CHOCOLATE WALNUTS

Our most popular candy is gaining more friends daily. It is just called to our notice that our holiday order this year is ten times what it was last on this one number. It consists of Walnut meats in maple centers, covered with chocolate. They are delicious.

Our price, per pound, 30 cents.

SILK SCARFS

Luckily we have just received a fresh shipment of Silk Scarfs. Otherwise our lines would be badly broken. Some beauties in printed crepes and plain crep d e chine.

Price $1.00, $1.98 and $2.98

Men's Peau De Sole Scarfs in white and black $1.75 each.

CHRISTMAS BED SPREADS

Another house-keeping suggestion will be found in our linen department in the way of a large satin Spread, size 81-90, in a handsome holly box in two qualities. **$2.50 and $3.00 each.**

NUT PICK SETS

What could afford more enjoyment at a nominal cost than a present of one of our handsome Nut Pick Sets to be had for, from **25 cents per set to $1.50 per set for the double ones.**

STATUARY AND BUSTS

Statues and Busts in colors and bronze are extremely popular this season. We show an extensive line that is selling rapidly.

Prices range from $1.50 to $6.00.

FUR SCARFS AND GARMENTS

The great combination Christmas gift. They combine beauty and utility. Every woman worships them. The approach of cold weather makes them all more suitable for gifts. Remember somebody with a nice Fur Scarf.

(Second Floor)

BAMBOO SHIRT WAIST BOXES

One of the biggest sellers in our large list of Christmas gift goods. They are durable, serviceable and beautiful. They are an adornment to boudoir or hall.

Price, each, $3.98 to $12.50.

REYMER'S FINE PACKAGE CANDIES

Fancy baskets and holiday packages of fine Chocolates and French Bon-Bons, half pounds, pounds, two pounds, and five pounds sizes. The only candy pure enough to be wholesome.

GIFT UMBRELLAS FOR MEN AND WOMEN

It is a doubtful compliment to give a friend a poor Umbrella. We will gladly put your mind at rest on that point if you will select the gift from our Umbrella line. They have been selected with much care. The handles are beauties. The covers are substantial.

$2.50, $3.00, $3.50 and $5.00.

COLGATE'S TOILET ARTICLES

Any of the toilet requisites made by this well known manufacturer make nice Xmas remembrances and we are prepared to supply your wants in this line. A specially priced bottle of perfumes in all the desirable odors at **23 cents.**

SOLID SILVER WARE

In solid Silver we show many pieces suitable for gifts. Souvenir Coshocton Spoons, Tea Spoons, Dessert Spoons and Forks, Sugar Shells, Cold Meat Forks, Fruit Ladles, After-Dinner Coffee Spoons, Chocolate Spoons and Oyster Forks.

We guarantee this ware to be solid. The designs are the popular "Frontenac," "Mille Fleurs" and the new "Abbotsford."

(Main Floor)

DECORATED AUSTRIAN CHINA

The German ware this season has a distinct feature in the new bisque finish. We show a large collection of French Sets, Berry Dishes, Chocolate Sets and Cups and Saucers. This is a beautiful popular priced line.

(Basement)

RADIUM SILK

This lustrous fabric of purest silk stands pre-eminent among materials for evening wear. We show it in rose, pink, lavendar, light blue, gray, cardinal and black. 24 inches wide **Price $1.00.**

TURKISH LEATHER ROCKERS

We are showing a line of Turkish Leather Rockers never before attempted here. These Rockers are covered with the best genuine leather and the construction throughout is fully guaranteed.

Prices range from $22.00 to $65.

MUSIC ROLLS

We have a well selected line in a variety of leathers, including plain tan, black seal, and brown suede. If your daughter or sister is studying music, she will appreciate such a remembrance.

Priced 50c to $2.50.

Bountiful Harvests Have Brought Great Prosperity

The Fountain Dry Goods Company

The Season's Greeting and Our Best Wishes

NEWSPAPERARCHIVE®
NEWSPAPERARCHIVE®